The 1953 WITCH

SALEM CLASSICAL AND HIGH SCHOOL

PRE
SALE

ESENTING THE M WITCH 1953

P. T. KENNEALLEY

Vice-Principal

Dedication

It is with a feeling of deep sorrow that we, the Yearbook Staff, dedicate this year's publication to the loving memory of our late vice-principal, Patrick Thomas Kennealley.

Those of us who have worked with Mr. Kennealley know how much the burden of getting out the Yearbook has rested on his shoulders, and we recognize the imprint of his personality upon it. His genuine interest in the pupils of Salem High and his devotion to his work have left an indelible mark on our memories.

It has been a privilege to have known him and we shall remember always his warmth and rare combination of human qualities which instantly and forever won our friendship.

SHS

PETER F. CARBONE
Superintendent

1953 yearbook.

CHESTER R. ARNOLD
Principal

SALEM CLASSICAL AND

HIGH SCHOOL

Foreword

As we, the class of 1953, prepare to graduate from Salem Classical and High School, we look back upon four happy and eventful years. It is with profound regret that we leave behind us our principal, Mr. Arnold, and the members of the faculty, who have been so wise in their judgments and so untiring in their efforts to help us.

However, we must also look ahead. We see before us a brighter future because of the days we have spent at Salem High.

Contents

Dedication

Seniors

Activities

Sports

Advertising

FACULTY

Barry, Marie L.
Blossom, Ida L.
Brown, Philip J., *Guidance*
Budka, Metchie
Cass, Mary T.
Cassidy, Richard, *Modern Languages*
Cohen, Israel
Connors, Frank
Crean, Cornelius
Crotty, Margaret
Cunningham, James J., *Manual Training*
Daly, John B.
DeVean, William
Dolan, Charles A.
Donovan, Kathleen E.
Doyle, Dorothy M.
Fennell, Lawrence, *History*
Fisk, Florence J.
Foley, William J.
Galper, A. Sidney, *Commercial*
Glebow, Valentina
Green, Oliver F.
Hanifey, Mary E.
Herlihy, Mary L.
Hubbard, Hortense G.
Jameson, Matthew
Jellison, John F.
Kerrigan, John F., *Physics*
Kopaczynska, Victoria
LeBlanc, William
Lundergan, Ann M., *Domestic Science*
Lynch, Mildred
Lyons, Joseph M.
McCabe, Edward J.
McNamara, Thomas H.
McNeil, Nicholas T.
Miaskiewicz, Christine
Mizzi, Domenico
Murphy, Joseph E.
Murray, Michael J.
Natale, Philip W.
O'Brien, Glenn F.
Phelan, Marie
Pinkos, Genevieve
Porochniak, Paul
Pszenny, Joseph
Rousseau, Festus S., *Art*
Shea, Elizabeth
Schein, Irving
Shortell, Helena, *English*
Smith, Joseph B., *Science*
Sobocinski, Eleanora
Teeling, Thomas W.
Tellier, John E.
Tupper, Russell E.
Walsh, Thomas J., *Mathematics*
Ward, Helen C.
Yerrington, Margaret
Annable, Dorothy, *Librarian*
Flynn, Alice, *Secretary*
Harkins, Barbara J., *Clerk*

A.L.S.

SENIORS

1953

Nancy Acey
5 Skerry St.
"A ready smile, a willing heart, a helping hand."
Clerical Service Corps 3
Senior Revue 4

Beverly Anderson
248 Lafayette St.
"A girl who quietly winds her way and does her duty day by day."
Geographical Society 4
Glee Club 1, 2
Movie Club 4
Senior Revue 4
Student Council 4

Alvaretta Adams
10 Hawthorne Blvd.
"To know her well is to like her better."
Glee Club 2, 3, 4, Treasurer 3
Messenger Corps 2, 3 4
Senior Revue 4
Yearbook Staff 4

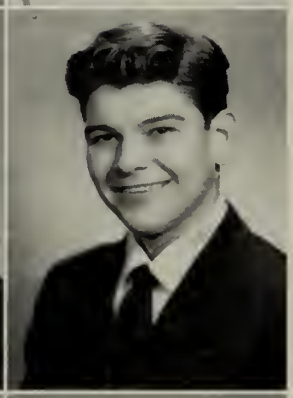

Richard Arno
93 Jackson St.
"It isn't that I don't like school, I just like freedom better."
Football 1, 2
Hockey 1
Senior Revue 4
Track 2

Donald Albert
71 Palmer St.
"A fellow worth knowing, a friend worth having."
Baseball 1, 2
Basketball 1, 2
Football 1

Jean A. Arsenault
34 Horton St.
"A little fun now and then is relished by the best of men."
Football 3, 4
Hockey 4
Safety Patrol 4
Senior Revue 4
Track 3, 4

Rebekah Alpers
19 Lafayette Place
"Her qualities are many, her faults are few;
Success is in her future in whatever she may do."
Advance 1, 3, 4, Co-editor 4
Glee Club 3, 4, Secretary 4
Junior Red Cross Council 1, 2, 3, 4, Secretary 3, Chairman 4
Andrews Fund Award
Library Corps 1, 2, 3, 4, Secretary 3
Girls' Basketball 3, 4, Manager 4
Senior Revue
Student Council 2
Tennis Team 2, 3, 4
Valedictorian
National Honor Society

Cecelia A. Augustynowicz
6 Pearl Street
"She has a good time wherever she goes, and radiates pleasure from her head to her toes."
Advance 2
Clerical Service Corps 3
Glee Club 1
Messenger Corps 2
Senior Revue 4
NOMA Certificate—Shorthand

SENIORS

William Avellis
10 Grant Road
"A rare combination of quietness, mischief, and fun."
Senior Revue 4

Maryellen Bettencourt
86 North St.
"Her friends—there are many, Her foes—are there any?"
Senior Revue 4
NOMA Certificate—General Clerical

Conrad Baldini
44 Osborne St.
"Just a regular all-round good fellow."
Football 1
Motion Picture Projectionist 2
Track 3

Norma Billings
182 Federal St.
"Quiet, modest and sweet, A combination you just can't beat
Dramatic Club 4
Junior Red Cross Council 4
Senior Revue 4

Elaine Banks
57½ Ocean Avenue
"To know her well is to like her better."
Dramatic Club 4
Geographical Society 4
Guidance Assistant 4
Movie Club 4
Senior Revue 4
Student Council 1
Advance Agent 4

Judy Bilodeau
2 Harris St.
"Always smiling, always gay, No sweeter girl could come your way."
Cheerleader 3, 4, Captain 4
Geographical Society 4
Glee Club 1, 2, 3, 4
Messenger Corps 2, 3, 4
Movie Club 4
Senior Revue 4
Girls' Softball 3, 4
Yearbook 4
Volleyball 4
Badminton 4
Tennis 3, 4
National Honor Society

Louise Belanger
9 Spring St.
"Full of fun where'er she goes, Making merry but never woe."
Glee Clug 1, 2, 3, 4
Movie Club 1, 2
Music Club 1, 2, 3, 4
Senior Revue 4

Stanley Boris
37 Warren St.
"He lives content and envies none."
Advance 3
Art Club 1, 2, 3, 4
Junior Red Cross Council 3
Junior Rotarian 4
Library Corps 2, 3, 4, President 4
Safety Patrol 4
Senior Revue 4
Track 3, 4
Yearbook Staff 4

SENIORS

Lawrence Boudreau
1 Hazel St.
"Oh mischief, what a client here."
Baseball 2
Football 1, 2, 3
Hockey 1, 2
Safety Patrol 4
Senior Revue 4

Joan Brown
17 Highland Street
"Carefree and witty, pretty and gay, this is Joan in every way."
Cheerleader 3, 4
Clerical Service Corps 3
Field Hockey 4
Geographical Society 4
Movie Club 4
Red and White Council 4
Senior Revue 4
Girls' Softball 4
Volleyball 4
Badminton 4
Tennis 4
Senior Banquet Speaker
NOMA Certificate—Shorthand

June Brewer
25 Conant St.
Senior Revue 4
"She has a good time where'er she goes, and radiates pleasure from her head to her toes."
Messenger Corps 3, 4, Secretary 4
Senior Revue 4
NOMA Certificate—Bookkeeping

Kenneth Bruce
10 Bay View Avenue
"It's not that I dislike school, I just like freedom better."
Advance 1
Art Club 1, 4
Band 2
Motion Picture Projectionist 1, 2
Senior Revue 4
Track 2, 3, 4
Yearbook Staff 4

Arhur Brophy Jr.
25 Proctor St.
"Sincere and true, a good friend for you."
Art Club 4
Geographical Society 4
Safety Patrol 3, 4
Senior Revue 4
Yearbook Staff 4
Rotary Essay Contest Winner
Junior Achievement 4

Donald Buckley
15 Salem St.
"Where there's fun he's always in it,
Most of the time he will begin it."
Advance 2, 3
Dramatic Club, Vice President 4
Football 1
Geographical Society 4
Junior Red Cross Council 4
Student Exchange Committee 4
Movie Club 2, 4
Safety Patrol 3
Senior Revue 4
Student Council 2, 4
Yearbook Staff 4

Courtney Brown
14 Hathorne St.
"He may look quiet, but look again."
Advance 2
Baseball 4
Basketball 1, 2, 3
Football 1
Glee Club 2
Junior Red Cross Council 2
Library Corps 2
Senior Revue 4
Student Council 1, 2
Track 3

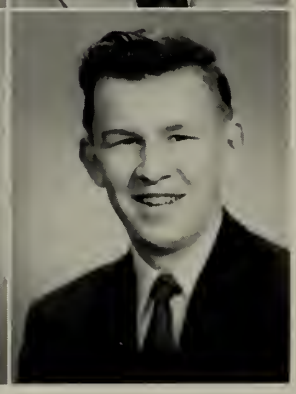

Ronald Budka
12 Ord St.
"A little fun now and then is relished by the wisest men."
Football 1, 3
Geographical Society 4
Library Corps 2
Safety Patrol 4
Senior Revue 4

SENIORS

Henry Burns
38 Washington Square
"Life is just one long holiday."
Advance 1, 2, 3, 4
Baseball 1, 2, 3, 4
Dramatic Club 3, 4—President 4
Junior Rotarian 4
Library Corps 2
Movie Club 2
Safety Patrol 2, 3, 4
Senior Revue
Student Council 2
Track 3, 4

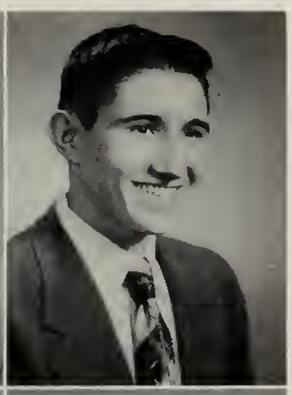

Robert Cahill
Goodwin's Landing, Marblehead
"His outstanding abilities make him a leader of men."
Advance 4
Dramatic Club 4
Football 1, 2, 3, 4
Glee Club 2, 4
Safety Patrol 4
Senior Revue 4
Student Council 3, 4
Senior Class President
Dartmouth Award
Speech On Democracy, Rep. S.H.S.
Yearbook Staff 4

Paul Butler
25 Abion St.
"All love his smile; because beaming from end to end it indicates an athlete, a humorist, and a friend."
Advance 3, 4
Baseball 4
Geographical Society 4
Hockey 1, 2, 3, 4
Senior Revue 4
Safety Patrol 3, 4
Yearbook Staff 4

Charles Call
3 Cross Street Ct.
"To know him well is to like him better."

James M. Cahill
7 Collins Street
"To know him well is to like him better."
Senior Revue 4

Suzanne Callahan
21 Broad Street
"She's sweet and shy and nice, with just the right amount of spice."
Movie Club 4
Senior Revue 4
Student Council 4

James P. Cahill
12 Belleview Avenue
"A fellow worth knowing, a friend worth having."
Art Club 4
Safety Patrol 4
Student Council 2
Junior Achievement

Theodore Callahan
5 Brown Street
"Some play to live, I live to play."
Advance 4
Art Club 1, 2, 3, 4, President 4
Safety Patrol 4
Track 2, 3, 4
Yearbook Staff 4

SENIORS

Marie Campbell
5 Warner Street
"A cheery face, a sunny smile, to everyone a friend worthwhile."
Advance 4
Dramatic Club 3, 4
Glee Club 2, 3
Junior Red Cross Council 3
Library Corps 1, 2, 3, 4
Messenger Corps 1, 2, 3
Movie Club 1
Senior Revue 4
Yearbook Staff 4
National Honor Society 4
Andrews Fund Award
Tennis 2, 3, 4

Philip Carroll
69 Boston Street
"Rare compound of quietness, mischief, and fun,
Who relishes a joke and rejoices in a pun."
Senior Revue 4
Football 2, 3

Rene Caron
106 Leach Street
"Mischief, meet thy maker."
Baseball 4
Junior Red Cross Council 1
Senior Revue 4
Student Council 2
NOMA Certificate—Bookkeeping

Ronald Carroll
4 Daniels Street
"A very quiet fellow at first sight, but when you get to know him, he'll change your mind all right."
Glee Club 4
Safety Patrol 4
Senior Revue 4

Arthur R. Carroll
23 Green Street
"Sincere and true, a good friend to all who know him."
Junior Rotarian 4

Henry Castonguay
43 Prince Street
"He's always full of fun and pep, you bet—just the boy you can't forget."
Football 1
Senior Revue 4

Leonard Carroll
4 Daniels Street
"I'm not lazy, I'm just dreaming."

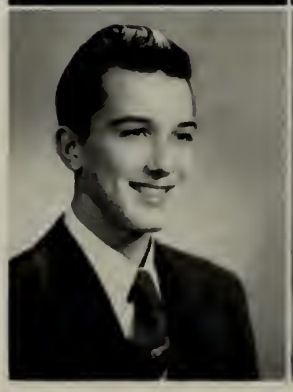

Sheldon Chandler
8 Hersey Street
"If music be food of love, play on."
Advance 1, 2
Band 1, 2, 3
Glee Club 1, 2, 3
Music Club 1, 2, 3
Orchestra 1, 2, 3
Senior Revue 4

SENIORS

Richard Charette
20 Turner Street
"Not that I love study less, but I love fun more."
Football 1, 2, 3
Advance 3, 4
Hockey 2
Safety Patrol 3
Senior Revue 4

Joan Cheney
96 North Street
"Beauty, sweetness, warmth and grace,
Shine from her eyes and light her face."
Senior Revue 4
Guidance Assistant 3
NOMA Certificate—Shorthand

Barbara Childs
6 Walter Street
"Her step is music, her voice a song
That's "Babs," her whole life long."
Advance 1, 2, 3
Glee Club 1, 2, 3, 4, Secretary 2, Vice President 3
Junior Red Cross, 2, 3, 4, Delegate to Training Center 2, Treasurer 3
Library corps, 2, 3, 4
Music Club 1, 2, 3
Senior Revue 4
Girls' Softball 3
Yearbook Staff 4, Assistant Editor
National Honor Society

Mary Compiano
186 Marlborough Road
"Full of fun where'er she goes, making merry but never woe."
Dramatic Club 2
Geographical Society 2
Glee Club 1, 2
Senior Revue 4
Student Council 1

Robert Conrad
117 Congress Street
"He's calm and reserved, that's as far as he goes; he seems to be quiet, yet one never knows."
Safety Patrol 4
Senior Revue 4

Joyce Cook
76½ Federal Street
"She's pretty to walk with and witty to talk with and pleasant to think about."
Dramatic Club 3
Field Hockey 4
Geographical Society 4
Library Corps 2, 3, 4
Movie Club 4
Girls' Basketball 3, 4
Red and White Council 3, 4, Captain of Red 4
Senior Revue 4
Girls' Softball 1, 2, 3, 4
Volleyball 4
Badminton 4
Tennis 4
National Honor Society
Andrews Fund Award

Arthur Cote
12 Messervy Street
"To know him well is to like him better."
Messenger Corps 1

Marcia Crean
183½ North Street
"Sincere in the hearts of all her friends."
Geographical Society 4
Glee Club 1
Movie Club 4
Girls' Basketball 2
Senior Revue 4

SENIORS

Maureen Crowdis
3 Station Road
"A sunny nature wins lasting friendship everywhere."
Advance 2
Dramatic Club 2
Geographical Society 2
Glee Club 1
Guidance Assistant 2
Junior Red Cross Council 2, 3, 4
Library Corps 2, 3
Messenger Corps 2
Senior Revue 4
Student Council 3
National Honor Society

Martin Dansker
11 Roslyn St.
"Rare compound of quietness, mischief and fun"
Advance 1, 2, 3
Glee Club 2, 4
Junior Rotarian 4
Safety Patrol 4
Senior Revue 4
Student Council 2
Yearbook 4
National Honor Society

William Cullen
12 Southwick Street
"Happy and lucky, carefree and gay
This denotes Bill in every way."
Advance 3
Baseball 3, 4
Football 2, 3
Track 1, 2
Glee Club 4
Guidance Assistant 1
Movie Club 2, 3
Safety Patrol 3
Senior Revue 4

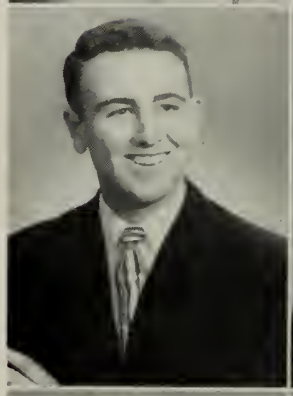

Douglas Dash
7 Orchard Terrace
"He may look quiet, but look again."
Junior Red Cross Council 1
Safety Patrol 1, 4
Cross Country 3, 4, Captain 3, 4
Indoor Track 3, 4

Thomas Daley
85 Essex St.
"He's not very big, he's not very tall, but you can bet your life he's liked by all."
Senior Revue 3, 4

Elizabeth Dauphinee
9 March St.
"She loves to laugh, she loves all fun,
Betty's never quiet when school's begun."
Junior Red Cross Council 2, 3
Senior Revue 4
Student Council 2, 3
National Honor Society
NOMA Certificate—Shorthand

Richard Daly
57 Harbor St.
"Good nature is one of the most treasured qualities of a good friend."
Glee Club 1
Junior Red Cross Council 4
Senior Revue 4
NOMA Certificate—Bookkeeping

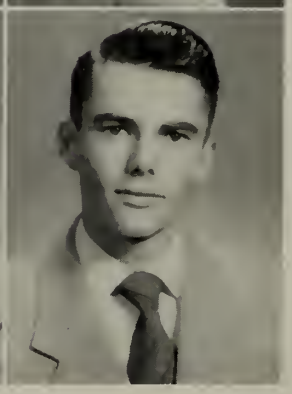

James Day
1 Dalton Parkway
"He's always full of fun and pep,
Cust the boy you can't forget."
Geographical Society 4
Junior Red Cross Council 2, 3, 4, Vice President 3
Library Corps 2, 3
Movie Club 2
Safety Patrol 4
Senior Revue 4
Student Council 1, 2, 3, 4, Vice President 3, President 4
Delegate to Junior Red Cross Training Center 2

SENIORS

Leah Della Monica
82 Summer St.
"A pleasing way, a sunny smile, full of pep and fun."
Field Hockey 3
Geographical Society 4, Secretary 4
Messenger Corps 4
Movie Club 3, 4
Senior Revue 4
NOMA Certificate—General Clerical

Florence DiLisio
60 Winthrop St.
"Sincere and true, a good friend for you."
Basketball 1, 2
Geographical Society 4
Guidance Assistant 2
Messenger Corps 1
Senior Revue 4

Joyce Demeritt
8 Sutton Terrace
"A little nonsense now and then is relished by the wisest friend."
Glee Club 1
Junior Red Cross Council 3
Girls' Basketball 3
Senior Revue 4
Girls' Softball 3
NOMA Certificate—Shorthand

Mary Ann Doherty
81 Barstow Street
"Mary Ann makes music wherever she goes,
Beautiful music as everyone knows."
Glee Club 1, 2, 3, 4
Library Corps 2, 3
Music Club 1, 2, 3, 4
Acapella Choir 2, 3, 4
Senior Revue 4
National Honor Society
NOMA Certificate—Shorthand

Richard Dempsey
53 St. Peter Street
"Appreciated most by those who knew him best."

Dorothy Dombrowski
8 Bently St.
"Her heart is as golden as her hair,
Friends such as Dottie are indeed very rare."
Advance 4
Clerical Service Corps 3, Supervisor
Library Corps 2, 3
Senior Revue 4
Yearbook Staff 4
Office Assistant 2, 3, 4
Andrews Fund Award 4
National Honor Society
NOMA Certificate—Shorthand

Patricia Deschene
4 River Street
"Always laughing, always gay, no better friend could come your way."
Advance 1
Baton Squad 1
Basketball 1, 2
Senior Revue 4
NOMA Certificate—Shorthand

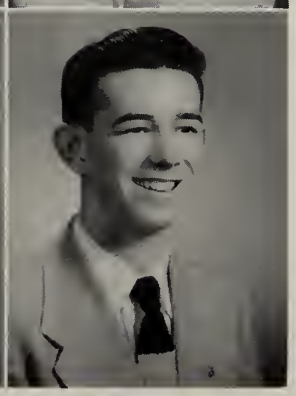

Paul Donahue
70 Boston St.
"Happy go lucky, carefree and gay, that's Paul all the way."
Advance 3
Safety Patrol 4
Senior Revue 4
Yearbook Staff 4

SENIORS

Helen Donnelis
2-A Hazel Street
"Always laughing, always gay
No better friend could come your way."
Art Club 1, 2, 4
Field Hockey 4
Glee Club 3
Junior Red Cross Council 1
Library Corps 2, 3, 4, Treasurer 4
Messenger Corps 2, 3
Basketball 4
Senior Revue 4
Softball 2, 4
Tennis 2, 3, 4
Badminton 2, 4
Volleyball 4
National Honor Society
Yearbook Staff

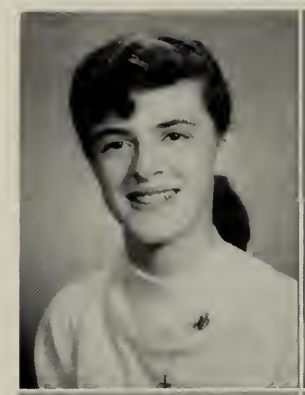

Carolyn Dushuttle
134 North St.
"The mildest manners and the gentlest heart."
Clerical Service Corps 3, 4
Messenger Corps 3
NOMA Certificate—General Clerical

John Dowdell
22 Proctor St.
"Where there's fun, he's always in it—
Most of the time he will begin it."
Senior Revue 4

Dolores Dzengelewski
43 Daniels Street
"Always laughing, always gay,
Merrily she goes on her way."
Girls' Basketball 3
Senior Revue 4

Frances Dubiel
17 East Collins St.
"Quiet and true, a good friend to you."
Clerical Service Corps 3, 4, Assistant Treasurer 4
Senior Revue 4
National Honor Society
NOMA Certificate—Shorthand

Christy Eliopoulos
184½ North Street
"Where there's fun he's always in it,
Most of the time he will begin it."
Basketball 3, 4
Golf 1, 2, 3, 4
Senior Revue 4

Carolyn Dudley
195 Jefferson Avenue
"A loving heart is the beginning of all knowledge."
Basketball 1
Junior Red Cross Council 1
Senior Revue 4
NOMA Certificate—General Clerical

Virginia Evans
9 Friend Street
"Her dancing feet, and winning ways,
Will bring her friends through all her days."
Band 4, Drum Majorette
Baton Squad 1, 2, 3,
Dramatic Club 4
Messenger Corps 3, 4
Senior Revue 4
Junior Achievement

SENIORS

Irving Felton
19 Hazel Street
"There are two qualities that often blend,
A good sport, and a true friend."
Baseball 4
Football 1, 2, 3, 4

Elaine Francoeur
85 Mason Street
"It's nice to be natural, when you're naturally nice."
Advance 3, 4
Clerical Service Corps 3
Geographical Society 4
Junior Red Cross Council 3, 4
Messenger Corps 2, 3, 4
Senior Revue 4
Yearbook Staff 4
Movie Club 1, 2
Dramatic Club 2, 3
National Honor Society
NOMA Certificate—General Clerical

Stephen Femino
112 Margin Street
"Oh mischief, meet thy maker."
Football 2, 3
Senior Revue 4
NOMA Cretificate—General Clerical

Lawrence Gallagher
222 Euclid Avenue, Lynn
"There are two qualities that often blend,
A good sport and a true friend."
Basketball 2, 3, 4, Captain 4
Dramatic Club 3, 4
Golf Club 4
Safety Patrol 3, 4
Senior Revue 4
Student Council 1
Track 1
Yearbook Staff 4

Frances Flashner
20 Symonds Street
"Your friends are many, your foes are few,
There's seldom a friend as nice as you."
Field Hockey 4
Glee Club 3
Library Corps 1, 2, 3, 4
Girls' Basketball 3, 4
Red and White Council 3, 4
Senior Revue 4
Yearbook 4
National Honor Society

Lucille Gauthier
17 Valley Street
"Mischief dances in her eyes, and smiles upon her lips."
Glee Club 1
Junior Red Cross Council 3
Girls' Basketball 2
Girls' Softball 3
Senior Revue 4
NOMA Certificate—Shorthand

John Folsom
37 Dearborn Street
"Silence is the best of virtues."
Senior Revue 4

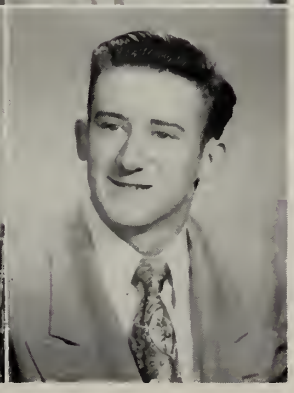

William Geary
17 Walter Street
"Much mirth and madness,
All good and no badness."
Basketball 1, 2, 3, intramural
Dramatic Club 2, 3
Junior Rotarian 1, 2, 3, 4
Messenger Corps 3, 4
Safety Patrol 4
Senior Revue 4
Track 2, 3, 4
Yearbook Staff 4

SENIORS

Nina Giacoppo
50 Hathorne Street
"I laugh at life."
Geographical Society 4
Glee Club 1
Movie Club 4
Senior Revue 4

Shirlee Gibeley
37 Fort Avenue
"A live wire from start to finish,
Her wit and zeal will ne'er dimininish."
Art Club 1, 4
Cheerleader, 3, 4
Dramatic Club 4
Glee Club 1, 4
Junior Red Cross Council 2
Messenger Corps 2, 3, 4
Movie Club 1, 4
Senior Revue 4
Girls' Softball 4
Student Council 3
Yearbook Staff 4
National Honor Society 4
Junior Achievement 3
Office Assistant 2, 3, 4
National Honor Society

Ronald Guinta
12 Butler Street
"Every inch a man and athlete."
Baseball 4
Football 2, 3, 4
Safety Patrol 3
Senior Revue 4

Lois Goldberg
407 Lafayette Street
"A ready smile, a willing heart, and a helping hand."
Advance 1
Glee Club 1, 2
Junior Red Cross Council 1
Messenger Corps 2, 3, 4
Movie Club 3, 4
Senior Revue 4

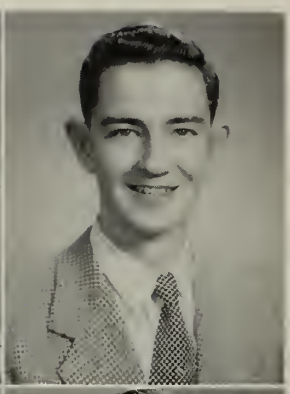

Richard Goolsby
12 Hersey Street
"Nothing is impossible to a willing heart."
Senior Revue 4
Track 1, 3

Ralph Grace
3 Hillside Avenue
"Rare compound of quietness, mischief and fun."
Geographical Society 4
Junior Rotarian 4
Senior Revue 4
Yearbook Staff 4

Wesley Grant
39 Appleton Street
"Quiet but missed if not present."
Band 1, 2, 3, 4
Orchestra 2, 3, 4
Senior Revue 4

Dorothea Grenier
6 Foster Court
"Sincere and true, a friend for you."
Baton Squad 1
Messenger Corps 2
Senior Revue 4

SENIORS

Patricia Griffin
48 Essex Street
"Secure in the hearts of her friends."
Field Hockey 4
Girls' Basketball 1, 2, 3, 4
Senior Revue 4
Girls' Softball 4

Joan Guptill
26 Gardner Street
"A merry heart maketh a cheery countenance."
Advance 4
Glee Club 2, 3
Guidance Assistant 4
Senior Revue 4
National Honor Society
NOMA Certificate—Shorthand

Beverly Harris
392 Lafayette Street
"Bev makes music wherever she goes,
Beautiful music as everyone knows."
Art Club 4
Dramatic Club 4
Glee Club 1, 2, 3, 4
Junior Red Cross Council 2, 3, 4
Messenger Corps 2, 3, 4
Movie Club 4
Music Club 1, 2, 3, 4
Senior Revue 4
Student Council 2
National Honor Society

Richard Hart
4 Barton Street
"Golfers are gentlemen."
Geographical Society 4
Golf Club 1, 2, 3, 4, Co-Captain
Junior Red Cross Council 2, 3
Motion Picture Projectionist 1, 2, 3, 4
Senior Revue 4
Student Council 1

Marguerite Hastings
39 Turner Street
"A girl who quietly wends her way, and does her duty day by day."
Yearbook 4
National Honor Society
NOMA Certificate—Shorthand

Richard Herman
9 Saltonstall Parkway
"Always full of fun, you bet,
Just the one you can't forget."
Geographical Society 1
Junior Red Cross Council 4
Movie Club 1
Senior Revue 4

Mary Hogan
31 Pleasant Street
"Always with a sunny smile, dependable, intelligent versatile."
Dramatic Club 4, Treasurer
Geographical Society 4
Glee Club 2, 3
Library Corps 3, 4
Office Assistant 2, 3, 4
Senior Revue 4
Student Council 3, 4, Corresponding Secretary 4
Yearbook Staff 4, Editor-in-chief
Tennis 2
National Honor Society
Andrews Fund Award
B'nai B'rith Award

Thomas Hogan
78 Boston Street
"A terrific guy with a face like a doll.
In more ways than one he has lots on the ball."
Golf Club 3, 4
Senior Revue 4

SENIORS

Allan Hopkinson
20 Dearborn Street
"A shining example of a rare blend, Scholarship and Friendliness."
Advance 4
Junior Red Cross Council 3
Junior Rotarian 4
Library Corps 4
Senior Revue 4
Track 3, 4, Manager
Yearbook Staff 4
Science Fair 2, 4, Second Prize

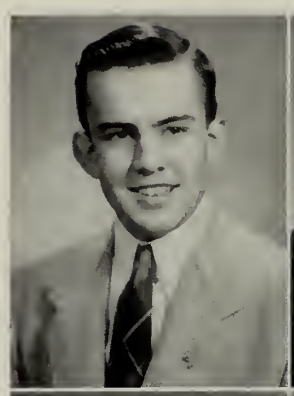

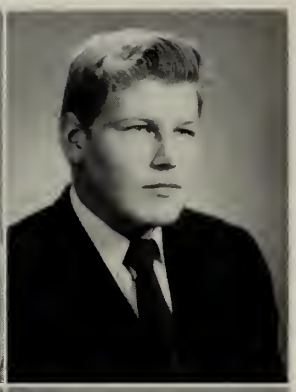

Richard Jastrembski
7 Daniels Street
"A true friend for you."
Safety Patrol 3
Senior Revue 4
Track 3

Barbara Hubley
7½ Burnside Street
"She may look quiet, but look again."
Senior Revue 4
NOMA Certificate—Shorthand

Dolores Jendrasek
126 Derby Street
"In all the world no face so fair,
No heart so kind, no charm so rare."
Junior Red Cross Council 3
Senior Revue 4
National Honor Society
NOMA Certificate—Shorthand

Joseph Ingemi
30 Hathorne Street
"He's a friend true and fair; Just count on Joe, he'll be there."
Advance 2
Baseball 2
Geographical Society 2, 4
Safety Patrol 3
Senior Revue 4
Student Council 3, 4
Track 3

Ina Lee Karelitz
134 Federal Street
"A winsome wee thing with a friendly smile, and a sympathetic tear."
Senior Revue 4
National Honor Society

Edward Jarzynka
73 Essex Street
"Excellent athlete, a fine friend."
Baseball 2, 3, 4
Football 2, 3, 4
Senior Revue 4
Track 3, 4

George Karoluk
72 Derby Street
"Men of few words are the best men."
Baseball 1, 2
Football 1
Golf Club 1
Hockey 3
Safety Patrol 4
Senior Revue 4

SENIORS

Grace Kelly
26 Becket Street
"Silence is the best of virtues."
Glee Club 1
Messenger Corps 3
Movie Club 1
Senior Revue 4
National Honor Society

Dolores Klus
19 Carlton Street
"Happy am I, from care I'm free,
Why aren't they all contented like me?"
Clerical Service Corps 3
Senior Revue 4

John Kenny
46 Broad Street
"Happy and lucky, carefree and gay,
That's John all the way."
Advance 2
Baseball 4
Safety Patrol 3
Senior Revue 4
Student Council 2
Track 4
Yearbook Staff 4

Valerie Kotkowski
12 Peabody St.
"Val is sweet and full of pep pep and fun,
Well known and liked by everyone."
Clerical Service Corps 3
Girls Basketball 4
Senior Revue 4
Student Council 4
Flag Squad 4
NOMA Certificate—General Clerical

Nancy Kerr
390 Lafayette Street
"Not too serious, not too gay, but altogether a pleasing companion."
Advance 1, 2, 3, 4
Art Club 4
Glee Club 3, 4
Guidance Assistant 4

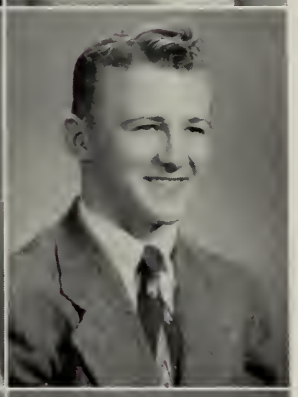

Frederick Kuezun
41 Barstow St.
"He may look quiet, but look again."
Football 3, 4
Movie Club 1
Senior Revue 4

Sally Kingston
103 Broadway
"Carefree and witty, pretty and gay,
This is Sally in every way."
Dramatic Club 4, Secretary
Field Hockey 4
Geographical Society 1
Glee Club 1, 2
Junior Red Cross Council 1, 2
Messenger Corps 2, 3, 4
Movie Club 4
Movie Club 4
Senior Revue 4
Girls' Basketball 3, 4
Girls' Softball 3, 4
Flag Squad 4
Tennis 3, 4
Volleyball 4
Badminton 4

Wilfred LaBonte
29 Hazel Street
"He's calm and reserved that's as far as it goes; he seems to be quiet yet one never knows."
Senior Revue 4

SENIORS

Dorothy Lach
113 Derby St.
"It's nice to be natural when you're naturally nice."
Clerical Service Corps 3, 4
Junior Red Cross Council 1, 2
Senior Revue 4
Student Council 1, 2
Yearbook Staff 4
National Honor Society
NOMA Certificate—Machine Calculation
NOMA Certificate—Shorthand

Judith Lapham
17 Ocean Terrace
"Always herself, simple, honest, and unpretending,
She'll enjoy through life the love of friends never ending."
Cheerleader 3, 4
Clerical Service Corps 3
Field Hockey 4
Geographical Society 4
Glee Club 2
Messenger Corps 2, 3, 4, Secretary 3, Vice-President 4
Girls' Basketball 4
Red and White Council 4
Senior Revue 4
Girls' Softball 4
Student Council 3, 4
Yearbook Staff 4
Tennis 4
Badminton 4
Movie Club 4
NOMA Certificate—Shorthand

Barbara LaPointe
6 Ferry Street
"A good sport and a loyal friend."
Messenger Corps 1
Movie Club 4
Senior Revue 4

Tina Laventis
79 Summer St.
"Always laughing, always gay,
No nicer girl could come your way."
Advance 1
Geographical Society 4, President
Junior Red Cross Council 3, 4
Senior Revue 4
Dramatic Club 4

Kenneth Lavoie
9 Rainbow Terrace
"Life is too short to worry."
Senior Revue 4
Indoor Track 2, 3, 4, Captain 4
Cross Country 3, 4

George Lawlor
49 Barstow St.
"Always calm, always collected, well-liked by all, and by all respected."

Betty Ann LeMay
11 Glendale Ave.
"She loves to laugh, she loves all fun, she's never quiet when school's begun."
Advance 4
Art Club 1
Clerical Service Corps 3
Dramatic Club 3
Senior Revue 4
NOMA Certificate—General Clerical

Phillip Leonard
163 Boston Street
"Two attributes which often blend,
A good sport and a loyal friend."
Glee Club 4
Senior Revue 4
Student Council 2, 3, 4
Track 2
Yearbook Staff 4

SENIORS

Robert Lessor
16 English Street
"Ready, willing and able."
Football 2
Senior Revue 4

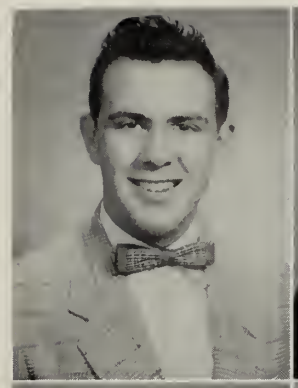

Judy Lisak
21 Green Street
"Speech is silver, silence is golden."
Advance 3
Art Club 4
Dramatic Club 4
Junior Red Cross Council 1
Library Corps 2, 3, 4
Messenger Corps 2, 3, 4
Movie Club 4
Senior Revue 4
Student Council 2
Yearbook Staff 4
National Honor
National Honor Society

George Levesque
6 Adams Street
"Every inch a man and athlete."
Football 1, 2, 3, 4
Safety Patrol 2, 3
Track 1
Yearbook 4

Richard L'Italien
40 Osborne St.
"A little fun now and then is relished by the wisest men."
Advance 4
Hockey 4
Junior Rotarian 4
Library Corps 3
Messenger Corps 3
Safety Patrol 3
Senior Revue 4
Yearbook Staff 4
School Photographer 4
NOMA Certificate—Bookkeeping

Chester Lipsett
5 Pickman Road
"Fully appreciated only by those who know him best."
Senior Revue 4

James Lohnes, Jr.
24 Devereaux Street
"An affable and courteous gentleman."
Senior Revue 4
Track 3, 4

Phyllis Lisaj
25 Webb Street
"Life is just one long holiday."
Clerical Service Corps 3, 4
Junior Red Cross Council 1, 2
Senior Revue 4

Phyllis Lusko
130 Highland Ave.
"Beauty, sweetness, warmth, and grace
Shine from her eyes and light her face."
Dramatic Club 4
Junior Red Cross Council 1
Messenger Corps 1, 2, 3
Senior Revue 4
Student Council 1, 2
Yearbook Staff 4
National Honor Society

SENIORS

Russell MacDonald
14 Beach St.
"They can conquer who believe they can."
Football 3
Senior Revue 4
Student Council 3
Yearbook Staff 4

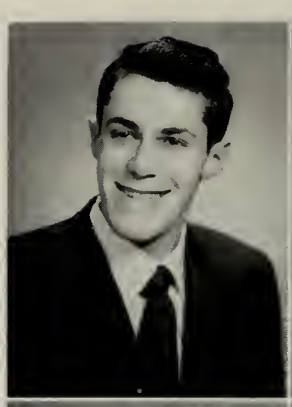

Henry Malionek
6 March St.
"Just a regular all-round good fellow."
Safety Patrol 4
Senior Revue 4

William Mackey Jr.
90 Broadway St.
"Two qualities that often blend, a good sport and a loyal friend."
Basketball 3
Senior Revue 4
Track (outdoor) 3, 4, Co-Captain 4
Track (indoor) 4
Track (cross-country) 4

Patricia Mandeville
58 Salem St.
"The better you know her, the more you like her."
Art Club 3
Clerical Service Corps 2, 3
Geographical Society 2
Junior Red Cross Council 2, 4
Senior Revue 4
NOMA Certificate—Machine Calculation

Elizabeth MacLeod
11 St. Nichols St.
"How softly she speaks and how gently she smiles."
Messenger Corps 1
Movie Club 4
Senior Revue 4
NOMA Certificate—General Clerical

Howard Mansfield
13 West Ave.
"Two qualities that often blend, a good sport and a loyal friend."
Art Club 1, 2
Dramatic Club 4
Glee Club 2, 3, 4
Safety Patrol 2, 3, 4
Senior Revue 4
Student Council 1, 2
Junior Red Cross Council 2
Football 1, 2
Track 1, 2, 3

Conrad Makarewicz
14 Fowler St.
"Some think the world is made for fun and frolic, and so do I."
Advance 3, 4
Junior Rotarian 4
Messenger Corps 2, 3, 4
Safety Patrol 2, 3
Senior Revue 4
Student Council 2

John Mansfield
13 West Ave.
"We never heard him grumble,
No matter what the trial,
We'll all remember Herby,
Because of his friendly smile."
Art Club 2, 3, 4
Glee Club 4
Safety Patrol 4
Senior Revue 4
Track 1
Yearbook Staff 4

SENIORS

Judith Marshall
3½ Upham Street
"Sincere in the hearts of all her friends."
Baton Squad 1
Senior Revue 4

Judy McCormack
1 Webster St.
"Light hearted and gay,
A general favorite as they say."
Clerical Service Corps 4
Geographical Society 4
Senior Revue 4
NOMA Certificate—
Machine Calculation

Richard Matton
33 Williams St.
"Fully appreciated only by those who know him best."
Football 3
Senior Revue 4

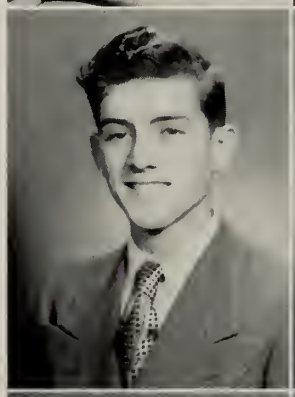

Patricia McCormick
9 Warren Court
"She's calm and reserved,
that's as far as it goes,
She seems to be quiet, yet one never knows."
Glee Club 1
Junior Red Cross Council 4
Messenger Corps 2, 3, 4
Movie Club 4
Senior Revue 4
Yearbook Staff 4
National Honor Society
NOMA Certificate—
Shorthand

Anne McCarthy
8 Grant Road
"Full of fun, a pleasing smile,
is the Anne that everyone knows."
Art Club 1
Field Hockey 3, 4
Geographical Society 4
Glee Club 1, 2, 3, 4
Junior Red Cross Council 1, 2, 3, 4
Messenger Corps 2
Movie Club 3, 4
Basketball 3, 4
Senior Revue 4
Softball 3, 4
Student Council 3, 4

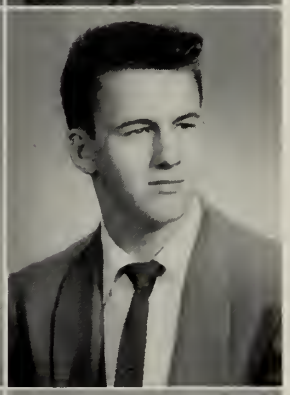

Michael McDougall
25 Beaver St.
"Happy and lucky, carefree and gay,
That's Mickey all the way."
Baseball 2, 3, 4
Senior Revue 4
Track 3
Yearbook Staff 4

James McCarthy
3 Oliver St.
"Life is what you choose to make it."
Year Book Staff, Assistant Photographer 4
Senior Revue 4

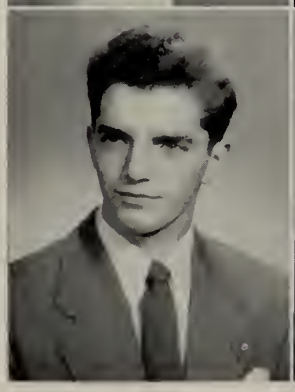

Richard McKinnon
18 May Street
"He's a friend true and fair
Just count on Rich and he'll be there."
Football 2, 3
Senior Revue 4

SENIORS

Alice McManus
13 Barr Street
"A lillle work, a little play
Makes for me a happy day."
Geographical Society 4
Messenger Corps 3, 4
Senior Revue 4
NOMA Certificate—
Machine Calculation

Myra Miller
14 Summit Avenue
"She loves to laugh, she loves all fun,
She's never quiet when school's begun."
Cheerleader 3
Dramatic Club 4
Glee Club 1, 2, 3, 4
Junior Red Cross Council 2, 3, 4
Messenger Corps 2, 3, 4
Music Club 1, 2, 3, 4
Senior Revue 4

Helen McNeill
13 Arbella Street
"Anything for a quiet life."
Junior Red Cross Council 2
Senior Revue 4

Frank Minutillo, Jr.
60 Bridge Street
"When there's fun he's always in it,
Never still for half a minute"
Advance 1, 2, 3, 4
Art Club 1, 2
Junior Red Cross Council 2
Movie Club 2
Safety Patrol 4
Senior Revue 4
Track 3, 4
Yearbook 4

Raymond Michaud
3 Hersey Street
"A fellow worth knowing,
A friend worth having."
Football 1, 2
Safety Patrol 4
Senior Revue 4

Donald Moore
30 St. Peter Street
"Not afraid to work, but not in sympathy with it."
Art Club 1, 2
Motion Picture Projectionist 1, 2
Safety Patrol 1, 3, 4

Henry Migneault
21 Goodell Street
"Men of few words are the best men."
Junior Rotarian 4
Senior Revue 4
Track 4
NOMA Certificate—
Bookkeeping

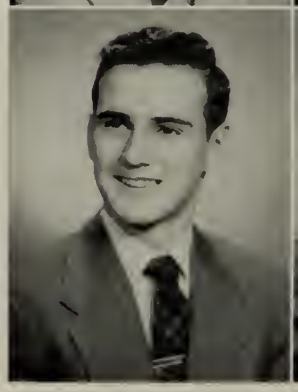

Winifred Morgan
107 Broadway
"Quiet until you know her."
Geographical Society 1, 4
Senior Revue 4

SENIORS

Gaylord Moss
22 Buffum St.
"Unpretentious, witty, intelligent, and a true friend,
Gay's personality contains this happy blend."
Advance 4
Art Club 1, 2
Junior Rotarian 4
Senior Revue 4
Science Fair, First Prize

Loretta Myslinski
13½ March St.
"Not very tall, not very small, peppy and sunny, beloved by all."
Basketball 2, 3
Field Hockey 4
Geographical Society 4
Messenger Corps 4
Senior Revue 4
Flag Squad 3

Rae Newhouse
70 Hathorne Street
"She's a friend true and fair,
Just count on Rae and she'll be there."
Dramatic Club 4
Geographical Society 4
Junior Red Cross Council 2, 3, 4
Messenger Corps 2
Movie Club 1
Girls' Basketball 3
Red and White Council 4
Dramatic Club 4
Geographical Society 4
Junior Red Cross Council 2, 3, 4
Messenger Corps 2
Movie Club 1
Girls' Basketball 3
Red and White Council 1
Senior Revue 4
Student Council 1

William Nicholson
70 Broad Street
"Hang sorrow, care will kill, and therefore let's be merry."
Advance 4
Art Club 1
Baseball 2
Dramatic Club 4
Foothall 1
Glee Club 3, 4
Junior Red Cross Council 1
Library Corps 1
Music Club 2
Senior Revue 4
Track 1, 2, 3, 4
Yearbook Staff 4

Joanne Nolet
21 Ocean Avenue
"To know her well is to like her better."
Band 1
Senior Revue 4
National Honor Society

Ronald Normand
13 Conant Street
"His limbs are cast in manly mold for hard sports and contest bold."
Football 1, 2, 3, 4, Captain 4
Safety Patrol 4
Senior Revue 4
Student Council 1
Track 2, 3
Yearbook Staff 4

Patricia Nutting
11 Glendale Avenue
"She that loves tranquil solitude is quiet, wise, and good."
Cheerleader 3, 4
Dramatic Club 4
Geographical Society 4
Senior Revue 4

Bruce O'Brien
336 Essex Street
"A little nonsense now and then
Is relished by the best of men."
Advance 4
Dramatic Club 4
Hockey 4
Library Corps 2
Safety Patrol 2, 3
Senior Revue 4
Yearbook Staff 4
Science Fair 3, 4
National Honor Society

SENIORS

Evalyn O'Brien
17 Ocean Terrace
"Many have come and many have gone
But Evie is one of the greatest born."
Field Hockey 4
Junior Class Secretary 3
Junior Red Cross Council 3, 4
Messenger Corps 2, 3, 4
Girls' Basketball 2, 3, 4
Red and White Council 4
Senior Class Officer 4
Senior Revue 4
Girls' Softball 1, 2, 3, 4
Student Council 2, 4
Yearbook Staff 4
National Honor Society

David O'Connor
60 Linden Street
"A very quiet fellow he seems at first sight, but when you get to know him he'll change your mind all right"
Safety Patrol 4
Senior Revue 4

Frank O'Donnell
60 Highland Avenue
"A combination of quietness, mischief, and fun."
Football 4
Senior Revue 4
Football 2, 3, 4

Edward O'Keefe
33 Briggs St.
"A fellow worth knowing, a friend worth having."
Football 2, 3, 4

Richard O'Meara
21 Buffum St.
"There are two qualities that often blend
A good sport and a true friend."
Football 1, 2
Hockey 1, 2, 3
Senior Revue 4

Dorothy Opolski
4 Orchard Street
"How ladylike she doth appear."
Dramatic Club 4
Girls' Basketball 2
Senior Revue 4

Marie Pacheco
9 Woodside St.
"As sweet and lovely as a rose, Marie makes friends wherever she goes."
Advance 2
Glee Club 1, 2, 3
Library Corps 2, 3, 4
Music Club 2, 3
Girls' Basketball 4
Senior Revue 4
Science Fair 2, 4
National Honor Society

Teresa Page
15 Essex St.
"Secure in the hearts of all her friends."
Art Club 1, 2
Field Hockey 3
Glee Club 2, 3
Messenger Corps 1
Movie Club 2
Music Club 2
Girls' Basketball 2, 3
Senior Revue 4

SENIORS

Joseph Palamara Jr.
1 Moffatt Rd.
"Not that I love study less, but I love fun more."
Senior Revue 4

Sandra Pekin
245 Lafayette St.
"What you lack in quantity you make up in quality."
Advance 4
Glee Club 1, 3, 4
Messenger Corps 2, 3, 4
Movie Club 4
Senior Revue 4
NOMA Certificate—
Shorthand

Lucy Pantano
22 High St.
"The way to be happy is to make others happy."
Geographical Society 4
Glee Club 1
Junior Red Cross Council 3
Messenger 2, 3
Movie Club 4
Senior Revue 4
NOMA Certificate—
General Clerical

Dorothy Pelletier
12 Thorndike St.
"Secure in the heart of her friends."
Clerical Service Corps 3
Geographical Society 4
Glee Club 3
NOMA Certificate—
General Clerical

Bruce Patenaude
9 Laurel St.
"Where there's fun he's always in it,
He's never still for a minute."

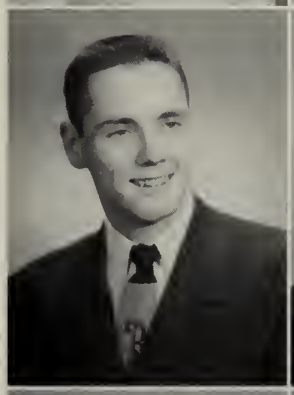

Ernest Pelletier
142 Bridge St.
"Let's be dreamers all."
Football 2
Safety Patrol 4
Senior Revue 4

Patricia Peicott
64 Sumner St.
"She's not very big, she's not very tall,
But our little Patsy is liked by all."
Glee Club
Guidance Assistant 2, 3
Girls' Basketball 1, 2, 3
Senior Revue 4

Richard Pelletier
208 North St.
"Secure in the hearts of his friends."

SENIORS

Leo Perroni
5 Prescott St.
"Leo's little but he's wise,
He's a terror for his size."
Guidance Assistant 4
Senior Revue 4

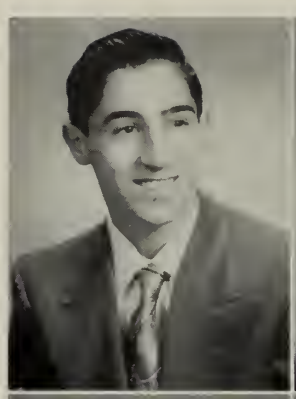

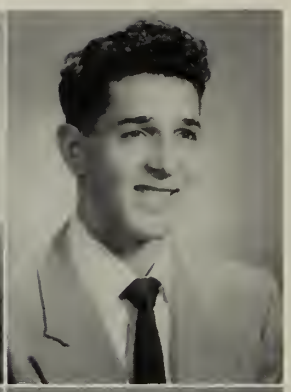

Paul Pizzello
37 Endicott St.
"Not afraid to work, but not in sympathy with it."
Football 3, 4
NOMA Certificate—
General Clerical

Henry Phillips
97 Boston St.
"He loves to laugh, he loves all fun,
He's never quiet when school's begun."
Football 3
Geographical Society 4
Senior Revue 4
Yearbook Staff 4

Ronald Plante
"Hang sorrow, care will kill, and therefore let's be merry."
Band 1
Baseball 2, 3, 4
Basketball 3
Football 1, 2, 3, 4
Orchestra 1
Senior Revue 4
Track 2

Alicia Piasecki
20 Mall St.
"Alicia makes music wherever she goes,
Beautiful music, everyone knows."
Geographical Society 4
Glee Club 1, 2, 3, 4, Accompanist 3, 4, Vice-President 4
Music Club 1, 2, 3, 4, Vice President 4
Orchestra 3, 4
Senior Revue 4
Yearbook Staff 4
National Honor Society

Donald Pofcher
30 Leach St.
"The foundation of every noble character is sincerity."
Advance 1, 3
Library Corps 2, 3, 4
Movie Club 1
Senior Revue 4
Yearbook Staff 4
Science Fair 4
Junior Achievement 3, 4
National Honor Society
Salutatorian

Roger Pierce
15 Hubon St.
"Mischief meet thy maker."
Senior Revue 4

Peter Porcello
11½ Pearl St.
"He may look quiet, but look again."
Art Club 1, 2
NOMA Certificate—
Bookkeeping

SENIORS

Sheila Porter
11 Cherry St.
"A little girl with a lot to say."
Glee Club 1, 3, 4
Junior Red Cross 1, 3
Library Corps 2, 3, 4
Messenger Corps 4
Movie Club 1
Music Club 1
Senior Revue 4
Yearbook Staff 4
Girls' State Representative 3
National Honor Society 4
Andrews Fund Award 4

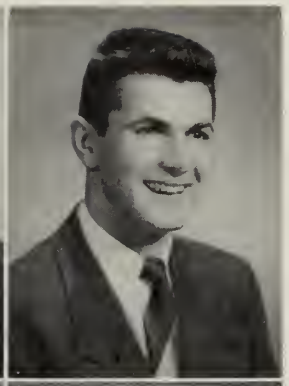

Robert Provencher
17 Bryant Street
"He's a good friend and lots of fun.
These qualities are known by everyone."
Advance 3
Art Club 2
Band 2, 3
Junior Red Cross Council 1
Orchestra 2, 3
Senior Revue 2, 3, 4
Student Council 2, 3, 4
Yearbook Staff 4
National Honor Society

Phyllis Powers
17 Clifton Avenue
"Her qualities are many,
Her faults are few,
Success is in her future,
In whatever she may do."
Advance 1, 3
Geographical Societ y2
Junior Red Cross 2, 4
Library Corps 3
Senior Revue 4
Student Council 2, 3, 4
National Honor Society
NOMA Certificate—Shorthand

Kenneth Ring Jr.
20½ Phelps Street
"Where there's fun, he's always in it,
Most of the time, he will begin it."
Football 1, 2
Geographical Society 4
Senior Revue 4
Science Fair
Treasurer

Lydia Pratt
6 Hawthorne Blvd.
"Quiet, modest, and sweet,
A combination you just can't beat."
Band 2, 3, 4
Orchestra 4
Senior Revue 4
Girls' Softball 3

Robert Ring
15 March Street Court
"A pleasing way, a winning smile,
To everyone a friend worthwhile."
Football 3, 4
Safety Patrol 4
Yearbook 4
NOMA Certificate—Bookkeeping

Nancy Proctor
74 Webb St.
"Her friends, they are many,
Her foes are there any?"
Advance 3
Senior Revue 4

Dorothy Ryan
18 Thorndike Street
"It is well to know how to be silent, until it is time to speak."
Glee Club 1, 2, 3
Junior Red Cross Council 4
Yearbook Staff 4
Senior Revue
NOMA Certificate—Shorthand

SENIORS

George Ryan
15 Summer Street
"Every inch a scholar and athlete."
Advance 3
Baseball 3, 4, Captain 4
Hockey 4
Junior Rotarian 4
Library Corps 2
Safety Patrol 4
Senior Revue 4
Yearbook Staff 4
Boys' State Delegate 3
Andrew Fund Award
National Honor Society

Theodore Rybicki
29 Garden Terrhce
"As free as a wandering breeze."
Art Club 1
Baseball 1, 2
Basketball 1, 2
Football 1, 2
Glee Club 4
Junior Red Cross Council 2
Messenger Corps 1
Safety Patrol 1, 2
Senior Revue 4
Track 3

Henry St. Pierre
12 Butler Street
"One may smile and smile and smile—."
Art Club 1
Baseball 1, 2
Basketball 1, 2
Football 1, 2
Geographical Society 4
Glee Club 4
Junior Red Cross Council 2
Messenger Corps 1
Safety Patrol 1, 2
Senior Revue 4
Student Council 1, 2
Track 3

Mary Jane St. Pierre
46 Cedar Street
Just our Tootsie, quiet and sweet,
The nicest girl you could wish to meet."
Library Corps 2, 3, 4
Senior Revue 4
Student Council 3
Yearbook Staff 4
NOMA Certificate—
Bookkeeping

Nancy St. Pierre
16 Pratt Street
"Let's enjoy pleasure while we can,
Pleasure is never long enough."
Girls' Basketball 2, 3
Senior Revue 4
Girls' Softball 2, 3
NOMA Certificate—
Shorthand

Shirley Sarao
14 Pratt Street
"A live wire from start to finish."
Advance 2
Geographical Society 4
Glee Club 1, 2
Messenger Corps 1, 2, 3, 4
Basketball 2
Senior Revue 4
NOMA Certificate—
General Clerical

Richard Savage
41 Leach Street
"All love a smile; because beaming from end to end, it indicates an athlete, a humorist, and a friend."
Band 1
Baseball 2
Dramatic Club 4
Football 1
Golf Club 1, 2, 3, 4
Hockey 2, 3, 4
Junior Red Cross Council 2, 3
Motion Picture Projectionist 1
Safety Patrol 4
Senior Revue 4
Student Council 1
Track 4
Yearbook Staff 4

Frank Savlon
3 Cross Street
"Gentle in manner and action."
Football 1, 3
Safety Patrol 4

SENIORS

Sandra Schneider
22 Loring Avenue
"Quiet, sweet and ladylike."
Advance 1, 2, 3
Dramatic Club 4
Glee Club 1, 4
Junior Red Cross Council 1
Messenger Corps 2
Movie Club 4
Senior Revue 4
National Honor Society

Lorraine Sobocinski
28 Symonds Street
"It's nice to be natural when you're naturally nice."
Clerical Service Corps 3
Guidance Assistant 4
Senior Revue 4
NOMA Certificate—
General Clerical

John Silke
3 Abbott Street
"Always full of fun you bet,
Just the one you can't forget."
Art Club 1
Baseball 1, 2
Junior Red Cross Council 4
Safety Patrol 4
Senior Revue 4
Track 2

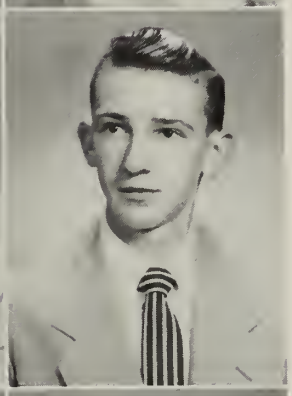

Thomas Sobocinski
40 Daniels Street
"Secure in the hearts of his friends."
Advance 1
Art Club 1
Safety Patrol 3, 4
Senior Revue 4

Richard Silver
403 Lafayette Street
"There are two qualities that often blend,
A good sport and true friend."
Basketball 4
Dramatic Club 4
Football 1, 2, 3, 4
Safety Patrol 3, 4
Senior Revue 4
Student Council 4
Exchange Committee 4

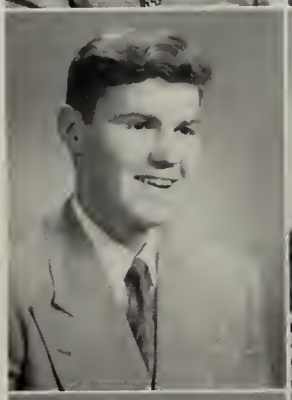

Elizabeth Sonia
8-A Forest Avenue
"Not too serious, not too gay,
But altogether a pleasing companion."
Glee Club 3, 4
Music Club 1, 2, 3, 4
Senior Revue 4

Robert Snyder
76½ Federal Street
"He's calm and reserved as far as he goes,
He seems to be quiet, yet one never knows."
Art Club 1
Geographical Society 4
Glee Club 4
Senior Red Cross Council 2, 3
Movie Club 1, 3
Safety Patrol 3, 4
Senior Revue 4

Joanne Stafford
193 Federal Street
"Joanne makes music wherever she goes,
Beautiful music as everyone knows."
Dramatic Club 4
Geographical Society, Vice President 4, Secretary 3, President 4
Library Corps 2, 3, 4
Messenger Corps 3, 4, President 4
Music Club 1, 2, 3, 4, Vice President 2, Secretary 3, President 4
Senior Revue 4
Student Council 1, 2, 3, 4
Delegate to Girls' State 2, 4
Scholarship to Trapp Family Music Camp

SENIORS

Thomas Steeves
17 Harris Street
"He's always full of fun and pep,
Just the boy you can't forget."
Football 3, 4
Safety Patrol 4
Senior Revue 4
Track Team 3, 4
NOMA Certificate—
Bookkeeping

Jane Sullivan
31 Appleton Street
"Modest as morn, as mid-day bright,
Gentle as evening, cool as night."
Art Club 4
Dramatic Club 4
Glee Club 4
Senior Revue 4

Patricia Stevens
26 Balcomb Street
"Mischief, meet thy maker."
Dramatic Club 4
Geographical Society 4
Junior Red Cross Council 2
Messenger Corps 4
Senior Revue 4

Elizabeth Supronovich
24 Proctor Street
"She's pretty to walk with and witty to talk with and pleasant to think about."
NOMA Certificate—
General Clerical

Carol Stever
17 Harris Street
"Quiet, modest and sweet,
A combination you just can't beat."
Geographical Society 4
Glee Club 3, 4
Guidance Assistant 4
Junior Red Cross Council 2, 3
Senior Revue 4
Yearbook 4
National Honor Society
NOMA Certificate—
Shorthand

John Swenbeck
8 Island Avenue
"Life is just one long holiday."
Senior Revue 4

Bella Mae Stone
26 Raymond Road
"Sociable and pleasant, always willing to laugh."
Clerical Service Corps 3, 4
Senior Revue 4

Gaye Sylvester
12 North Street
"Laughing eyes, a merry smile,
A true friend, one worthwhile."
Advance 4
Glee Club 1, 4
Junior Red Cross Council 3
Messenger Corps 4
Senior Revue 4

SENIORS

Carol Taglieri
10 Buffum Street
"Life is just one long holiday."
Geographical Society 4
Glee Club 3, 4
Music Club 3, 4
Senior Revue 4

Peter William Tierney
35 Upham Street
"Many have come and many have gone,
But Pete is one of the greatest born."
Baseball 4
Hockey 4
Safety Patrol 4
Senior Revue 4
Yearbook Staff 4
NOMA Certificate—Bookkeeping

Omer Talbot
25 Horton Street
"Though he's small in stature, he's big in heart.
From our memories he will not part."
Advance 1
Library Corps 1
Messenger Corsp 1
Safety Patrol 3
Senior Revue 4

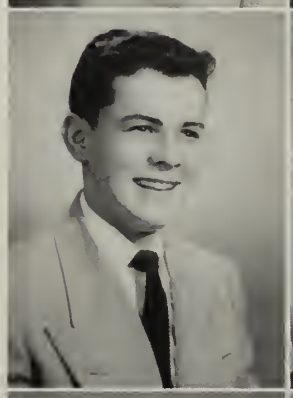

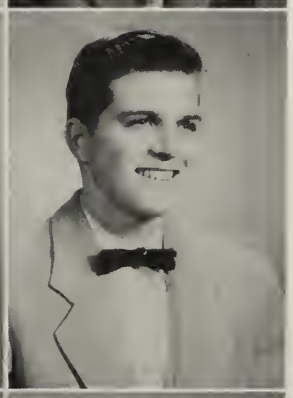

Peter Wilson Tierney
14 Orne Square
"Some men are born great; others achieve greatness."
Advance Circulation Manager 3, 4
Dramatic Club 4
Junior Class Officer, Vice-President
Library Corps 2
Safety Patrol 4
Senior Class Officer, Vice-President
Senior Revue 4
Student Council 4
Yearbook Staff 4
Junior Achievement
National Honor Society

Jean Thibault
27 Grant Street
"Quiet and true, a good friend for you."
Advance 1
Band 1, 2
Orchestra 2
Senior Revue 4

John M. Tivnan
19 Manning Street
"A scholar, an athlete, and a gentleman."
Advance 2
Basketball 1, 2, 3, 4
Junior Class Officer, President
Junior Rotarian
National Honor Society
Harvard Book Award 3

Fred Thomas
5 Skerry Street
"Mischief, meet thy maker."
Advance 1, 2
Art Club 1
Geographical Society 4
Junior Red Cross Council 1, 3
Football 3, 4
Hockey 3
Track 2, 3, 4
Safety Patrol 3, 4

Claire Tondreau
7 Cherry Street
"The pleasantness of her ways will be remembered all our days."
Senior Revue

SENIORS

Francine Turcotte
10 Ocean Avenue
"She seems to be governed by a strain of music."
Dramatic Club 3, Treasurer
Field Hockey 2
Glee Club 1
Messenger Corps 3
Senior Revue 4

Maureen Viera
86 North Street
"Quiet, modest and sweet, a combination you just can't beat."
Advance 4
Messenger 3
Senior Revue 4
Student Council 1
NOMA Certificate—General Clerical

Frank Turlo
15 Fossa Terrace, Beverly
"After being put through every test,
This swell guy is still one of the best."
Senior Revue 4

Joseph Wade
10 Boardman Street
"No task's too steep for human wit."
Advance 2
Football 2, 3, 4
Geographical Society 4
Junior Red Cross Council 4
Library Corps 4
Motion Picture Projectionist 4
Senior Revue 4
Yearbook Staff 4

Muriel Velardi
12 Prescott Street
"Secure in the hearts of her friends."
Geographical Society 4
Glee Club 1
Red & White Council 3, 4
Senior Revue 4

Daniel Webber
21 Mall Street
"He may look quiet, but look again."
Advance 3
Dramatic Club 4
Football 2, 3
Junior Red Cross Council 3
Music Club 3, 4
Safety Patrol 3, 4
Senior Revue 4
Track 2, 3, 4
Yearbook Staff

Angelina Vetro
16 Gidney Ct.
"Dark and vivacious, sweet and gracious."
Advance 1
Glee Club 1, 2
Messenger Corps 2, 3
Girls' Basketball 1
Senior Revue 4
Yearbook Staff 4
NOMA Certificate—General Clerical

John Welch
15 Lovett Street
"A keen wit, a wise look, and an answer always ready."
Advance 2
Baseball 4
Golf Club 1, 2, 3, 4, Co-Captain 4
Hockey 1, 2, 3, 4
Junior Red Cross Council 4
Junior Rotarian 4
Safety Patrol 4
Senior Class Officer, Treasurer
Senior Revue 4
Student Council 4
Yearbook Staff 4
National Honor Society

SENIORS

Ruth Wheelock
7 May Street
"Some think the world is made for fun and frolic, and so do I."
Glee Club 1
Red & White Council 3
Senior Revue 4

Carolyn Wolocko
330 Lafayette Street
"One can mark her merry nature by the sparkle in her eyes."
Dramatic Club 4
Glee Club 1, 2
Messenger Corps 2, 3, 4
Movie Club 2
Girls' Basketball 2, 3
Senior Revue 4
National Honor Society

William Wheelock
15 Putnam Street
"Forget the guy? We never will. To all of us, he's just our Bill."
Geographical Society 4
Senior Revue 4

Jeanette Wyllie
78 Federal Street
"A good character shines like a candle through the night."
Geographical Society 4
Glee Club 1
Junior Red Cross Council
Library Corps 3, 4
Messenger Corps 2, 3
Movie Club 2
Girls' Basketball 2
Senior Revue 4
Girls' Softball 4
Student Council 2, 4
National Honor Society

Louis Wilczenski
123 North Street
"Sincere and true, a good friend for you."
Golf Club 3
Junior Rotarian 4
Senior Revue 4
Yearbook Staff 4

Sylvia M. Zujewska
39 Union Street
"A pleasing way, a sunny smile, to everyone a friend worthwhile."
Glee Club 2
Messenger Corps 3
National Honor Society

Nathan Winer
21-A Wisteria Street
"Goodness, honesty and loyalty What else in a man could there be?"
Junior Red Cross Council 3
Junior Rotarian 4
Library Corps 2, 3
Senior Revue 4
Student Council 2
National Honor Society

Peter Zwiercan
42 Charter Street
"Happy is he who is content."
Senior Revue 4

SENIORS

THE NEW and THE OLD
NOPASSING
STUCK IN THE BOSTON TUNNEL
THE REPORT CARD BLUES
DOWN the HILL
HURRAH!
EXAM INDIGESTION
A FREE RIDE HOME
Cooperative Artists
A. Brophy
J. Buraczynski
T. Callahan
W. Macdonald
J. Maloney
J. Mansfield
R. Charette
I'm very ill. May I go home??
NURSE
No! stay in school take an aspirin!
CONGESTED LUNCHROOM

NATIONAL HONOR SOCIETY

Rebekah Alpers
Judith Bilodeau
Marie Campbell
Barbara Childs
Joyce Cook
Maureen Crowdis
Martin Dansker
Elizabeth Dauphinee
Mary Ann Doherty
Dorothy Dombrowski
Helen Dounelis
Frances Dubiel
Frances Flashner
Elaine Francoeur
Shirley Gibley
Lois Goldberg
Joan Guptill
Beverly Harris
Marguerite Hastings
Mary Hogan
Dolores Jendrasek
Ina Karelitz
Grace Kelly
Nancy Kerr
Dorothy Lach
Judith Lisak
Phyllis Lusko
Patricia McCormick
Joanne Nolet
Bruce O'Brien
Evalyn O'Brien
Marie Pacheco
Alicia Piasecki
Donald Pofcher
Sheila Porter
Phyllis Powers
Robert Provencher
George Ryan
Peter Wilson Tierney
Michael Tivnan
Sandra Schneider
Carol Stever
John Welch
Nathan Winer
Carolyn Wolocko
Jeannette Wyllie
Sylvia Zujewska

ACTIVITIES

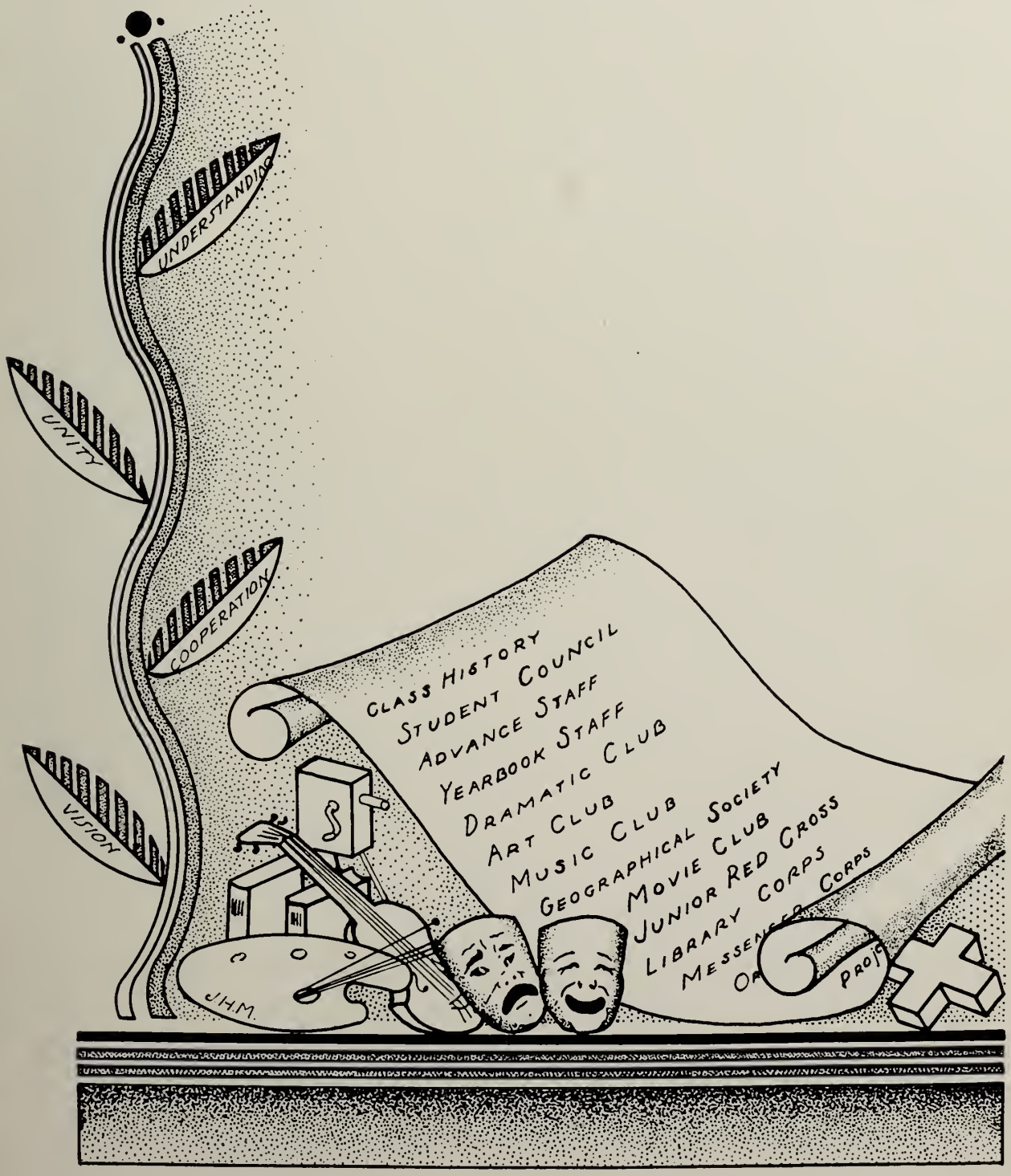
UNDERSTANDING
UNITY
COOPERATION
VISION
CLASS HISTORY
STUDENT COUNCIL
ADVANCE STAFF
YEARBOOK STAFF
DRAMATIC CLUB
ART CLUB
MUSIC CLUB
GEOGRAPHICAL SOCIETY
MOVIE CLUB
JUNIOR RED CROSS
LIBRARY CORPS
J.H.M.

Class History

PRESIDENT
Robert Cahill
VICE-PRESIDENT
Peter Tierney

TREASURER
John Welch
SECRETARY
Evalyn O'Brien

On a sunny morning in September, 1949, we meekly climbed the long flight of stairs to start our first year at Salem High School. This was the beginning of a chain of unforgettable events which continued unceasingly until June, 1953. After a few days of wandering around, hopelessly trying to find our classrooms in the three minutes allowed between classes, we began to settle down to a wonderful year of work and play. Our first formal get-together was our exciting Freshman Frolic, which gave everyone a chance to get acquainted with his new classmates.

When we entered our sophomore year, we began to feel more confident because we were no longer the babies of the school. We did not reach the point of electing class officers, but everyone cooperated in running a very successful Sophomore Hop.

As juniors we experienced the thrill of electing our own officers. Michael Tivnan made an outstanding president; Peter Tierney did a very good job as vice-president; John Welch, treasurer, handled the class finances quite smoothly; and Evalyn O'Brien was a very capable secretary. Then came the colorful Junior Prom with the gym decorated to look as fresh as a spring garden.

We finally made the grade as high and mighty seniors and we felt that we owned the world. We had class elections and elected a fine new president in Robert Cahill; we also re-elected Peter Tierney, vice-president; John Welch, treasurer; and Evalyn O'Brien, secretary. We ran a beautiful and successful Winter Dance.

Our Basketball team became Essex County Champions and we journeyed to Boston Gardens for two nights to see them play at the Tech Tourney. Then we began work on our tremendous Senior Revue, "LET'S MAKE NEWS", which we presented to audiences on three successive nights, April 30, May 1, and 2. It is doubtful if there has ever been a class in which there was discovered a greater variety of hidden talent than in the class of '53. The fun and excitement that we had at rehearsals will never be forgotten nor will the Senior Revue Party held on May 20.

Closing our senior year was a delightful series of dances and parties ending with the class banquet and reception, and the receving of our diplomas — those pieces of paper which stated that we had completed our school days successfully and were now adults with varied paths to travel; college, work and for some, the armed forces.

Life's cherished memories are both gay and sad. The joys of our years at Salem High School were tempered at the end by the loss of our beloved Vice-Principal, Patrick T. Kennealley.

Student Council

PRESIDENT
James Day
VICE PRESIDENT
Katherine Day
RECORDING SECRETARY
Joanne Stafford

CORRESPONDING SECRETARY
Mary Hogan
TREASURER
Richard Silver

1st row: Phyllis Powers, Joanne Stafford, Katherine Day, James Day, Mary Hogan, Richard Silver, Anne McCarthy.
2nd row: Judy Lapham, Xenia Ayrameas, Frances Flashner, Suzanne Callahan, Valerie Kotkowski, Beverly Anderson, Evelyn O'Brien, Jeanette Wyllie, Robert Provencher.
3rd row: William Mackey, Michael Tivnan, Arthur Liberge, Robert Cahill, Edward Ciesinski, Peter W. Tierney, John Welch, Donald Buckley, Joseph Ingemi.

Throughout its many years of existence, the Student Council has proven itself to be the most beneficial and active organization at Salem High School. Founded in 1938, the Council has three main purposes: to help make a more perfect school: to promote good feeling; and to create a more perfect understanding between the pupils and the faculty.

This year has been an exceptionally successful one with many activities and social events. One of the Council's more worthwhile activities was a "Get Out the Vote" drive in which it participated in conjunction with many other civic organizations. This drive received national recognition. The social events consisted of three very successful dances — a "Get Acquainted" dance: a Basketball Victory Dance, after our team won the Essex County Championship; and a "Poor Man's Prom" to close the year's social events. One of the most interesting assemblies of the year was sponsored by the Council. A young Harvard student, Kempton E. Webb, delivered an enlightening lecture on his South American travels. The accompanying slides were especially beautiful.

Our most notable accomplishment was the establishment of a Memorial Scholarship Fund in tribute to our late and beloved Vice-Principal, Patrick T. Kennealley. This fund will stand as a lasting memorial to a man who will always remain in the hearts of those who knew and worked with him.

Yes, the Council has had an extremely successful year. Yet none of this would have been possible without the aid of our genial advisor, Mr. John B. Daly. We who have worked with him can never express enough gratitude to him. We are deeply grateful for everything that he has done for us and we wish him every success in the years to come.

The Advance

1st row: Roberta Whalley, Dorothy Dombrowski, Geri Liman, Louise Boyle, Patricia Yee, June Ablow, Yaira Ackerman, Dorothy Jameson, Joan Murray, Helena Brewer, Lorraine Fitzgerald.
2nd row: Joan Guptill, Henry Burns, Peter Tierney, Thomas Cronan, Gaylord Moss, Rebekah Alpers, Edward Lavoie, Bruce Whitmore, Joanne Prevost, Anna Furfaro.
3rd row: Xenia Avrameas, Desphine Coulis, Katherine Day, Claire Wilson, Elaine Francoeur, Stevia Dounelis, Nancy Smith, Joyce Poulos, Ellen Hayward, Betty Ann LeMay, Jane Chandler, Joan Kulesza, Joan Bailey.
4th row: Joel Pitcoff, Alan Hopkinson, Martin Dansker, Brendon Teeling, Richard L'Italien, John Linsky, Lucian Dansreau, Harold Becker, David Esses.

Through the endless efforts of the *Advance* Staff, success marked the pages of the *Advance* this year. Headliners that captured its readers' interests were the Sports column, reviewing and bringing back pleasant memories and exciting events; the Exchange column whose quotes brought many a chuckle; and, of course, the excellent literary section containing a variety of reading matter. 1953 welcomed a new addition to the *Advance* family. Platter Chatter has completed its first and very successful year. In fact, the entire *Advance*, better known as the "*Monthly Informer*", was of true interest to the school. Yet this success never would have been enjoyed by the staff and students if it had not been for Miss Glebows' alert mind and helping hand in making the Society, Exchange, Sports, Alumni, and Music columns, as well as the Literary section, what they are.

The Art Staff under the direction of Mr. Festus Rousseau produced many colorful covers to make the *Advance* rank first among schol magazines.

With the help of Mr. Domenico Mizzi and his hustling business staff, the *Advance's* number of subscriptions reached a new high.

The *Advance* staff of 1953 now relinquishes its position to the staff of 1954. We hope that it, too, will maintain the high literary standards which have been so characteristic of all the past issues of the *Advance*. The 1953 staff wishes next year's staff success and prosperity.

Advance Staff

EDITORIAL BOARD

Co-Editors
Rebekah Alpers
Gaylord Moss

LITERARY BOARD

Senior Reporters
Dorothy Dombrowski
Betty Ann LeMay
Martin Dansker

Junior Reporters
Anna Furfaro
Nancy Smith
Patricia Yee
John Carbone

Sophomore Reporters
June Ablow
Roberta Whalley
David Esses
Harold Becker

Freshmen Reporters
Joanne Prevost
Stevia Dounelis
Joel Pitcoff

Music Editors
Jane Chandler
Geraldine Limon

Exchange Editors
Leanne Kessler
Xenia Avrameas

Society Editors
Katherine Day
Despine Coulis

Alumni Editors
Joyce Poulos
Nancy Raymond

Sports Editors (Boys')
Alan Hopkinson
Brenden Teeling

Sports Editors (Girls')
Yaira Ackerman
Joan Bailey

Art Editor
Theodore Callahan

Photography Editor
Richard L'Italien

BUSINESS BOARD

Business Manager
Edward Lavoie

Asst. Bus. Manager
Thomas Cronan

Accountant
Joan Guptill

Circulation Managers
Henry Burns
Peter Tierney
Bruce Whitmore
Bruce Henderson

Advertising Staff
Louise Boyle
Doris Jameson
Joan Kulesza
Lucien Dansereau
Helena Brewer
Elaine Francouer
Ellen Hayward
Lorraine Fitzgerald
Joan Murray
John Linsky
Clair Wilson
Richard L'Italien

Yearbook

1st row: Bruce O'Brien, Donald Buckley, Carol Stever, Dorothy Dombrowski, Dorothy Ryan, Sheila Porter, Alvaretta Adams, George Ryan, John Welch.
2nd row: Michael Tivnan, Peter Tierney, John H. Mansfield, Patricia McCormick, Mary Hogan, Joseph Wade, Barbara Childs, Phyllis Lusko, Robert Ring, Frances Flashner.
3rd row: Frances Dubiel, Marie Campbell, Marguerite Hastings, Joan Guptill, Elaine Francoeur, Alicia Piasecki, Helen Dounelis, Evelyn O'Brien, Shirlee Gibley, Judy Lapham, Mary Jane St. Pierre, Nancy Kerr, Dorothy Lack.
4th row: Donald Pofcher, Alan Hopkinson, Ralph Grace, Henry Phillips, Richard L'Italien, James Day, Philip Leonard, Stanley Boris, Robert Provencher, Peter Tierney, Paul Donahue.
5th row: G. Levesque, Ronald Normand, J. MacDonald, James McCarthy, Louis Wilcyenski, Michael McDougal, Arthur Brophy, Robert Cahill, Henry Migneault.

We, of the Yearbook staff, have worked long and hard to produce a book which will live up to the expectations of our classmates. If this book serves to bring back pleasant memories of our high school years, then we have fulfilled our purpose. This Yearbook should always remain a precious memento of the highlights which the Class of 1953 enjoyed together — the Freshman Frolic, the Sophomore Hop, the Junior Prom, the Senior Revue, the Senior Class Banquet and the Senior Reception.

Our joy in publishing this book has been lessened by our grief over the untimely death of our beloved advisor, Mr. P. T. Kennealley. However, we cannot express enough gratitude to the members of the faculty who took over and guided our efforts after this sad event. To Mr. Lawrence B. Fennell, Editorial advisor, Miss Margaret J. Yerrinton, Literary advisor, Mr. Festus S. Rousseau, Art advisor, Mr. James J. Cunningham, Advertising advisor and Mr. Michael J. Murray, Circulation advisor, we are especially grateful.

Lastly we wish to thank the members of the Yearbook staff and all the rest of the student body who worked so hard to insure the success of this venture.

Seniors, here is your Yearbook. May its value increase with each succeeding year; and may it never cease to bring back pleasant memories of the happy years which the Class of 1953 spent at Salem High School.

Yearbook Staff

Editor-in-Chief Mary Hogan

Assistant Editor Barbara Childs

Literary Editors

Patricia McCormick
Joseph Wade

Assistants

Rebekah Alpers
Marie Campbell
Dorothy Dombrowski
Paul Donahue
William Geary
Allan Hopkinson
Judy Lisak
Frank Minutillo
Ronald Norman
Bruce O'Brien
Alice Piasecki
Donald Pofcher
Sheila Porter
Robert Provencher
George Ryan
Lorraine Sobocinska
Carol Stever
Dean Webber
Peter Zwiercan

Photography Editor Richard L'Italien

Assistants
Ralph Grace
James McCarthy

Boys' Sports Editor Michael Tivnan

Assistant Richard Silver

Girls' Sports Editor Frances Flashner

Assistant Helen Dounelis

Art Editor
Arthur Brophy
Assistant, John Mansfield

Circulation Manager Robert Ring

Assistants
Alvaretta Adams
Dorothy Lach
Phyllis Lusko

Advertising Manager Peter W. Tierney

Assistant John MacDonald

Assistants

Judith Bilodeau
Joan Guptill
Shirlee Gibley
Marguerite Hastings
Nancy Kerr
Judith Lapham
Dorothy Ryan
Mary Jane St. Pierre
Stanley Boris
James Day
Lawrence Gallagher
Philip Leonard
Michael McDougall
Henry Migneault
Henry Phillips
Louis Wilczenski

Photography Committee

Robert Cahill
Evalyn O'Brien
John Welch
Peter Tierney

Dramatic Club

PRESIDENT
Henry Burns
VICE-PRESIDENT
Donald Buckley

TREASURER
Mary Hogan
SECRETARY
Sally Kingston

1st row: Myra Miller, Marie Campbell, Henry Burns, Mary Hogan, Donald Buckley, Sally Kingston, Carol Wolocko, Robert Cahill, Shirlee Gibeley. *2nd row:* Alvaretta Adams, Beverly Harris, Norma Billings, Patricia Nutting, Patricia Stevens, Rae Newhouse, Elaine Banks, Tina Laventis, Dorothy Opolski, Virginia Evans, Judy Lisak, Sandra Schneider, Phyllis Lusko. *3rd row:* Richard Savage, William Nicholson, Bruce O'Brien, Peter Tierney, James McCarthy, Richard Silver, Howard Mansfield.

For the second consecutive year, the Salem High School Dramatic Club presented a highly successful three-act play instead of the conventional three one-act plays. The play, "The Divine Flora", which was under the excellent guidance of John E. Tellier, was staged on February 27, 1953. A bevy of talented players smoothly unfolded the story and, with a delightful bit of "ad libbing", sent the audience into hysterics.

The story was woven around two ambitious boys and their work in changing an old-fashioned girl into a lovely and popular young lady. So superior was the work of the cast, that all deserved congratulations. It was agreed by people of experience that the play was one of the finest the Dramatic Club has ever presented.

All the actors in the play had been trained in the art of acting in Speech I and II, under the auspices of Mr. Tellier. Besides being taught the physical aspects of speaking, the pupil acquired confidence, something most necessary to a speaker.

A special thank you to Mr. Tellier is placed here for obvious reasons. A great deal of his valuable time was spent in moulding the cast into a successful team. We hear that he plans to terminate future work in this field, but we now ask Mr. Tellier to continue his fine work in preparing the stars of the future.

Art Club

PRESIDENT
Theodore Callahan
VICE-PRESIDENT
Helen Royal

SECRETARY
John Buracyznski, Jr.
TREASURER
Edward Porcello
EXHIBITION COMMITTEE
James Maloney

1st row: Connie Coon, Joanne Prevost, Helen Royal, Theodore Callahan, Edward Porcello, Carol Ann Fox, Kathleen Moss, Doreen Dallaire.
2nd row: Daniel Jancavanco, James Papageorge, James Darcy, Wallace MacDonald, John Nimblett, Patricia Coughlin, Efrosine Yeannakopoulos, Arthur Reed, Ray Potvin, Richard L'Italien, Kevin Crean.
3rd row: Roger James, James Meagher, James Maloney, John Mansfield, Stanley Kuc, Arthur Brophy, John Buraczynski, Stanley Boris.

The Art Club of 1952-53, under the sponsorship of Mr. Festus Rousseau, got off to a flying start with an enrollment of forty-nine members. The pupils met every Tuesday afternoon to develop their skills in such mediums as charcoal, pen and ink, pastel, and water colors. Some of the students found pleasure in drawing from antique models. The members of the Art Club are very proud of their studio at Salem High School, a studio which has no equal anywhere in the state.

This year the Art classes were conducted in a manner similar to the arrangement of a large advertising company. The pupils, under the direction of the layout man, Mr. Rousseau, demonstrated their ability to carry out assignments and to develop ideas that would increase the quality of the finished product. Through this method, the students who wish to enter the Art field gained valuable experience.

All of the illustrations for the Yearbook were made by the pupils. They spent many painstaking and exacting hours to make the illustrations the best ever.

The talents of the Art Club were in great demand by the upperclassmen when the annual Senior Revue came about. All the scenery used in the production was made by the combined efforts of the Art Club and the Shop course students.

Pupils who join the Art Club and do the required work are elegible for merit badges in the Scouts.

Music Club

PRESIDENT
Alicia Piasecki

1st row: Louise Belanger, Ralph Armstrong, Joanne Stafford, Alicia Piasecki, Henry St. Pierre, Sheila Porter.

2nd row: Alvaretta Adams, Myra Miller, Carol Taglieri, Betsy Sonia, Ann Doherty, Judy Bilodeau, Beverly Harris

The Music Club is an honorary organization consisting of boys and girls who in some way have contributed to the fine musical reputation of Salem High School. Membership in the Music Club is given as an honor to all these outstanding musicians.

This year, the Music Club with other interested pupils of the school attended a performance of "Aida" by the Metropolitan Opera Company in Boston. Attending an opera is one of the Music Club's annual projects.

The members of the Band, the Orchestra and the Glee Clubs who are selected to participate in the Massachusetts All-State Music Festival are automatically given honorary membership in the Music Club. This year, twelve promising musicians represented Salem High School at the Festival, which took place in Springfield.

Also honorary members in this club are the members of the Theory and Creative Music classes who have worked on the Senior Revue of this year and of preceding years. These pupils have orchestrated and arranged all the music of these productions.

Any pupil who is interested in music as a vocation or as an avocation is included in this organization. It is from this group that soloists at assemblies are chosen. Our most prominent soloists have been Joanne Stafford, Carol Taglieri and Mary Ann Doherty, vocalists; Marie Pacheco, violinist; Beverly Harris and Alicia Piasecki, pianists.

Our advisor for the past four years has been William DeVeau. Thank you, Mr. DeVeau, for making the Music Club a success.

Movie Club

PRESIDENT
Leanne Kessler
VICE PRESIDENT
Bette Humphreys

SECRETARY
Muriel Baker
TREASURER
Lois Rizoli

1st row: Sandra Pekin, Leah Della Monica, Gaye Sylvester, Sandra Schneider, Joyce Cook, Shirley Giveley.
2nd row: Nancy Kerr, Pat McCormick, Muriel Baker, Betty Humphreys, Leanne Kessler, Lois Rizoli, Judy Lapham, Judy Bilodeau.
3rd row: Beverly Harris, Lois Goldberg, Anne McCarthy, Tina Laventis, Evalyn O'Brien, Beverly Anderson, Judy Lisak, Sue Callahan, Sally Kingston, Carol Wolocko.
4th row: Joan Brown, Sheila Porter, Myra Miller, Jimmy Day, Donald Buckley, John Welch, Phyllis Lusko, Mary Hogan, Rae Newhouse.

The Movie Club has completed its eighteenth year as a popluar organization of Salem High School. Mr. Edward McCabe has been the capable and diligent organizer throughout these years.

This year's membership card, a facsimile of a camera film, was both original and attractive.

During the year the Movie Club has been the official distributor of the colorful Salem High School book covers. The bright red witch on the shining white covers of the students' books soon became a common sight.

This spring, the Movie Club was honored by Mr. Arnold and Mr. DeVeau through an invitation to "shoot" an old time western silent movie as part of the 1953 Senior Revue, "Let's Make News". The setting was Bertram Field's rocky ledge and a Highland Avenue country road. The picture was the talk of Salem.

Among the highlights of the year was a visit by Mr. Edward Tufts, a member of the alumni, who showed vivid fire engine scenes to the members and their friends. Another particular thrill was the filming of the club members on the high school grounds, with a later showing of the photogenic "stars". This movie was taken by the club's own movie camera which could be borrowed by the members at any time.

Since the organization of the Movie Club in 1936, it has functioned successfully due to the whole-hearted co-operation of the members and the wise direction of Mr. McCabe.

Junior Red Cross

CHAIRMAN
Rebekah Alpers
VICE-CHAIRMAN
Mary Louise Higgins

SECRETARY
Priscilla Moore
TREASURER
Patricia Yee

1st row: Marie Campbell, Anne McCarthy, Louise Higgins, Gail Manning, Rebekah Alpers, Patricia Yee, Priscilla Moore, Rae Newhouse.
2nd row: Gaye Sylvester, Myra Miller, Patricia Mandeville, Dorothy Ryan, Patricia McCormick, Maureen Crowdis, Phyllis Powers, Barbara Childs, Norma Billings, Phyllis Lusko.
3rd row: Elaine Francoeur, Tina Laventis, John Silke, Donald Buckley, James Day, Richard Herman, Joseph Wade, John Welch, Mary Hogan, Beverly Harris.

The purpose of the Junior Red Cross is to aid the American Red Cross and to help young people the world over.

ACTIVITIES

Having to acquire funds for its many important responsibilities, the Junior Red Cross Council during the past year has initiated many serious, amusing, and useful activities.

One novel activity which was most useful as well as fun was our auction held at Christmas time. Our success was due largely to those two distinguished gentlemen, Donald Buckley and Henry (better known as Hank) Burns.

Later in the year, we supervised two fudge sales and a fudge and cake sale as well. These were highly successful in the eyes of all, for who doesn't like sweets?

One of our more serious undertakings was the Junior Red Cross display in Liggetts' window during the month of March. Our theme concerned the gift boxes and the many countries which receive them. We know our undertaking was successful as many passers-by stopped to admire our work of art.

Perhaps the most thrilling experience for many of us was our participation in Blood Donor Day. The girls who took part in this activity gave much needed help to the adult workers. They feel that they can now tell definitely which is the weaker sex. For every woman that fainted two men did.

Several of our speech makers visited the grammar schools in the fall and told the pupils of the importance of the Junior Red Cross and launched the annual Gift Box Drive.

One of our more profitable projects was the sale of emblems during the football season to inform our opponents just who we were. Doing this we feel that we have helped to increase the feeling of school spirit.

Already we are making plans for bigger and better projects next year. We all know that if we have a chairman as capable and earnest as Rebekah Alpers aided by our advisor, Miss Miaskiewicz, we can't help but succeed.

Library Corps

PRESIDENT
Stanley Boris
VICE-PRESIDENT
Yaira Ackerman

SECRETARY
Efrosine Yeannakopoulos
TREASURER
Helen Dounelis

1st row: Rebekah Alpers, Mary Hogan, Efrosine Yennakopoulos, Yaira Ackerman, Stanley Boris, Helen Dounelis, Joanne Stafford.
2nd row: Marie Pacheco, Mary Jane St. Pierre, Jeanette Wyllie, Frances Flashner, Barbara Childs, Louise Higgins, Patricia Michaud, Judith Lisak, Xenia Avrameas, Sheila Porter.
3rd row: Allan Hopkinson, Norman Leavitt, John Carbone, Joseph Wade, Eugene Dobrzelecki, Donald Pofcher, Joyce Cook, Marie Campbell.

The Library Corps, sponsored by Miss Dorothy Annable, librarian, is an organization that exists to assist pupils and faculty in using the facilities of the school library.

Membership in the Corps is an honor. Only students with good academic standing, pleasing manners, reliability, and school spirit are selected. It is composed of fifty-two pupils from the sophomore, junior and senior classes, each of whom gives at least one period a week as a library assistant.

Members of this group not only have the benefit of cultural surroundings, but in addition learn how to repair books, use filing cabinets, lend books, and assist in reference work for students and teachers.

During the early Fall the Library Corps helped Miss Annable move the library into its newly decorated quarters. They also compiled a scrapbook of all the school newspaper publicity for the year. As an added project the members studied book lists, and current reviews, then made recommendations of books to be purchased for the library. Corps members are also very proficient in making posters and arranging bulletin displays.

Several weeks ago several members accompanied Miss Annable to an afternoon meeting at the College of Liberal Arts, Boston University, at which Dean Shirley of the Pratt Institute Library School in Brooklyn told of various types of library work, and the opportunities in these fields.

On Wednesday, May 27, the Library Corps held its annual party with the Messenger Corps. It was a gala affair with refreshments and entertainment.

Glee Club

PRESIDENT
Joanne Stafford
VICE PRESIDENT
Alicia Piasecki

SECRETARY
Rebekah Alpers

1st row: Mary Ann Doherty, Sandra Pekin, Joanne Stafford, Alicia Piasecki, Rebekah Alpers, Barbara Childs, Gaye Sylvester.
2nd row: Carol Stever, Myra Miller, Beverly Harris, Carol Taglieri, Betsy Sonia, Shirley Giblee, Judith Bilodeau, Alvaretta Adams, Louise Belanger, Sheila Porter.
3rd row: Patricia Sullivan, Rosalie Ablow, Sheila Marques, Sandra Zetlan, Janis Collins, Cynthia Boomhover, Mary Arnold, Esther Margolis.

The Glee Club is one of the most popular organizations in the school. Each year, under the expert guidance of William DeVeau, the club has presented several concerts. The most prominent of these performances occurred during the Christmas season when the Glee Club presented a great number of concerts including school assemblies. This year the club presented programs at the grammar schools of the city and for many civic organizations, such as Lions, Rotary, and the Kiwanis Clubs.

The A Capella Choir is a group of outstanding vocalists who are selected from the entire Glee Club to perform special programs throughout the school year. Representing this group at the Massachusetts All-State Music Festival in Springfield were Carol Taglieri, Joanne Stafford, Alicia Piasecki, and Louise Belanger.

Besides being an extra-curricular activity, Boys' and Girls' Glee Club is offered as an elective in the school program. Nicholas Xiarhos, Kenneth Mizioch, Henry St. Pierre, and Edward Lavoie represented the Boys' Glee Club at the Springfield Music Festival.

From the glee clubs many successful quartets have been formed. These class quartets have performed for many clubs in Salem. The Senior Quartet, consisting of the girls who attended the All-State Music Festival, have given performances in Reading, Lynn, Brookline, and other surrounding communities.

We wish to thank Mr. DeVeau for his excellent direction and for his tireless efforts in producing successful Glee Clubs.

Clerical Service Corps

SUPERVISOR
Shirley Tetrault

ASSISTANT SUPERVISOR
Claudia Michalowski

1st row: Judith McCormack, Carolyn Dushuttle, Claudia Michalowski, Shirley Tetreault, Bella Stone, Patricia Kopka, Cynthia Kowalski.
2nd row: Joan Carson, Dorothy McCleod, Cluadia Nestor, Mona Francoeur, Jean Fisher, Helen Jaskiel, Ann Howard, Carol Sylvester.
3rd row: Sylvia Belanger, Barbara Harrison, Elaine Hawryluk, Claudia Gauthier, Dorothy Leahy, Jackquelyn Patenaude.

The Clerical Service Corps, now in its second successful year, has proven to be very useful to the school. Composed of 22 commercial upperclassmen, the Corps takes care of all the typing and duplicating jobs for the faculty. Since its inception, it has proven to be of great assistance to those it has served and has provided the members of the Corps with practical experience in assuming responsibility and handling miscellaneous jobs.

The faculty greatly appreciates the services of the Corps, for the girls take complete charge of all copy work that needs to be done. A tray is provided in the office for teachers' work and when the job is completed, the work is delivered to the teachers.

The members voluntarily give up one study period each week, and there is a girl on duty at all times. The supervisor of the Corps keeps a record of all jobs that are completed.

1. Again this year, during the month of May, the girls assisted the School Department by helping to register the young children at the various grammar schools of the city. Miss Callahan, the school nurse, has complimented the girls on their efficiency.

2. All the members of the Corps are able to operate the various duplicating and mimeograph machines that are in Room 306. These girls know that this training will prove valuable to them in their future positions in the business world.

3. Sponsor of the group is Mr. Sidney Galper, Head of the Commercial Department.

Geographical Society

PRESIDENT
Tina Laventis
VICE PRESIDENT
Joanne Stafford

SECRETARY
Leah Della Monica
TREASURER
Kenneth Ring

1st row: Judy Lapham, Joan Brown, Joanne Stafford, Tina Laventis, Kenneth Ring, Leah Della Monica, Patricia Nutting, Judy Bilodeau.
2nd row: Rae Newhouse, Loretta Myslinski, Murial Velardi, Joyce Cook, Jeannette Wyllie, Anne McCarthy, Shirley Sararo, Beverly Anderson, Mary Hogan, Lucy Pantano, Nina Giacoppo, Alice McManus.
3rd row: Arthur Brophy, Paul Butler, Robert Snyder, Henry St. Pierre, James Day, Donald Buckley, Joseph Wade, Joseph Ingemi.

During the May vacation, the Geographical Society, composed of members from all four classes, made its biennial New York-Washington tour. It was a banner year for the Society has one hundred and twenty-seven members, the greatest number of students ever enrolled. In order to leave more time for sightseeing, the trip was made by train, one of the important factors in making the trip such a great success.

The members departed on Monday morning, May 1, for New York where they visited various points of interest and stayed at the Hotel Victoria for one night. The New York stay was highlighted by a guided tour of Upper Manhattan and the trip to the Perry Como T.V. Show.

Proceeding from New York to the nation's capital, the group which made the Hotel Annapolis its headvqarters for the remaining three days, visited the different historical shrines in and around Washington. As guests of J. Edgar Hoover, the travelers were taken on a tour through the F.B.I. Building. At the Capitol, the students met Congressman Bates who posed with them for a group picture. They spent one afternoon touring Mount Vernon, Arlington National Cemetery, and the Franciscan Monastery, three beautiful places of real significance. The group had two excellent lunches at the cafeteria in the National Gallery of Art. For many of the students, the most outstanding experience in Washington was the tour of the Capitol.

Mr. Arnold, our principal, and Miss Donovan, Miss Phelan, Miss Sobocinski, Mr. DeVeau, and Mr. Porockniak, all members of the faculty, accompanied the group. Many thanks to them for their untiring efforts to make the trip such a memorable and enjoyable occasion.

Mr. Porochniak, as sponsor of the Geographical Society, was responsible for the arrangements and planning which contributed so much to the success of the trip.

Safety Patrol

1st row: Arthur Brophy, Stanley Boris, James Day, John Welch, George Ryan, Robert Cahill, Martin Dansker, John Mansfield.
2nd row: Robert Conrad, Henry Burns, Paul Donahue, Robert Ring, Frank Savlon, Howard Mansfield, Richard Silver, Ernest Pelletier, Charles Ryan.
3rd row: Ralph Armstrong, Joseph Beote, Donald Clarke, Ronald Harrison, Paul Tivnan, Edward Ciesinski, Fred Slaven, Richard Miller, Robert Sylvester.

Started in 1916, the Safety Patrol has now become an important factor in keeping the confusion in the corridors at a minimum. The group consists of boys chosen for their leadership and sense of responsibility. They are tireless in their efforts to keep the corridors and stairways orderly and safe. They deserve much credit for their faithful services each day.

The student body wishes to express appreciation to the boys on the Safety Patrol. We realize how much they contribute to an orderly school.

The faculty members have the deepest respect for these boys and hope they will continue to show the fine example of leadership they have had on the Safety Patrol.

Projectionists

1st row: Richard Hart, Warren Pauling, Joseph Wade. *2nd row:* Richard Dempsey, William Burns, Michael Tivnan.

Projectionists are very important pupils in the service of Salem High School; they are under the careful supervision of Mr. Arnold. Any teacher who wishes to have his class see a film may do so by getting in touch with a projectionist who will set up the film in the movie room in a very short time. There is a projectionist for every period of the day; therefore, it is possible to show the movie all six periods, if desired. Films pertaining to Biology, Chemistry, Physics, French, English, Spanish, Typewriting, Shop Machines, Current Events, Geography and many others are shown to educate the student body further by means of visual education.

The projectionists are equipped for anything that happens unexpectedly. Occasionally when the projector or film does not function correctly, the projectionist repairs it in the shortest possible time. When this happens in the middle of an exciting film, the audience utters words of protest. From these experiences, projectionists not only gain experience but also the patience which is necessary for operating the projector properly.

The projectionists performed a very important task for the Senior Class that would otherwise have cost a considerable amount of money. The projectionists spliced our silent movie for the Revue.

The Senior Class of 1953 has expressed its appreciation to the projectionists for the excellent work they have done, and has congratulated them especially for the work they did on the silent movie.

Band

DIRECTOR
Mr. Irving Schein

DRUM MAJORETTE
Virginia Evans

1st row: V. Evans, W. Burke, J. Drago, D. Tracey, M. Scholnick, E. Margolis, A. Luiz, J. Ingemi, G. Dupuis, I. Schein, *Director.*
2nd row: M. Donovan, A. Adelson, Y. Ackerman, P. Mattern, W. Stewart, B. Donovan, S. Lofgren, S. Oldson.
3rd row: J. Ercha, S. Bury, J. Linsky, D. Esses, L. Pratt, R. Doucette.
4th row: D. Weissman, R. McCarthy, R. Santos, S. Stoney, F. Kulik, J. Corbett.
5th row: J. Hughes, L. Winer, T. Tucker, F. Krajeski, J. Salloway, H. Becker, J. Dowd, R. Armstrong.

The band, now in its twenty-eighth year, is an outstanding musical organization. This group is known throughout the city for its active part in civic affairs. It gained special prominence this year because of its excellent work at the Parade of Progress.

The band's many programs during the winter added greatly to its reputation. Besides many performances for organizations and clubs of the city, the band brought delight to many youngsters by performing throughout the city at the elementary schools. A special attraction of these programs was the brass choir consisting of trumpets, French horns, and trombones.

The band is noted for its active participation at the football games and rallies. It will be especially remembered for the spirit it gave to the rooters at the Tech Tourney.

The band, which is considered one of the finest marching groups in the city, is under the capable direction of Mr. Schein. Mr. Schein, a graduate of the New England Conservatory of Music, and the Naval School of Music at Washington, D. C., is responsible for the fine standing of the Salem High School Band this year. His youth and talents have caused a feeling of cooperation among all the band members. Thank you, Mr. Schein.

We would like to express our gratitude to the Kiwanis Club of Salem which has sponsored the Band for these twenty-eight years.

Orchestra

DIRECTOR
Mr. Irving Schein

1st row: Alicia Piasecki, Dorothy Jameson, Efrosine Yeannakipoulos, Christine Foye, Gina Castaldi, Marie Pacheco, Charlotte Litman, Joel Pitcoff.
2nd row: Joel Salloway, David Esses, Sally Lofgrin, Mary Arnold, Lydia Pratt, Ralph Armstrong, Barbara Alpers, George Dupuis, Mr. Schein.
3rd row: Thomas Tucker, John Hughes, Wesley Grant, Harold Becker, John Dowd, Fred Krajeski.

The Orchestra is one of the finest extra curricular activities in the school. Besides playing for all the school assemblies, the orchestra is often asked to perform at other events such as the Science Fair and Drama Night. With Irving Schein as conductor, this orchestra has been outstanding on the North Shore.

Being an elective on the regular program, Orchestra is open to any pupil who plays or is interested in playing an instrument. Mr. Schein presents such a variety of music that the musicianship, as well as the technical skill of these future musicians is well-rounded. Mr. Schein makes sure that the Orchestra is acquainted with all types of music, from Mozart to present-day jazz.

Several outstanding members of this organization were chosen, early in the spring, to participate in the Massachusetts All-State Music Festival at Springfield. These were Frederick Krajeski, first trumpet; Harold Becker, second trumpet; and Ralph Armstrong, French horn. All these fine players impressed their director with the quality of their playing.

The orchestra will always be remembered for its assistance with the Senior Revue of 1953. Much time was devoted to the preparation of all the music, and the resulting performance gave wonderful support for the many acts of the Revue.

Thank you, Mr. Schein, for producing an orchestra of top standards.

Guidance Assistants

1st row: Lorraine Sobocinski, Joan Guptill, Patricia McCormick, Carol Stever.

2nd row: Joan Regan, Barbara Berry, Dolores Denis, Lucille LeBlanc.

The work of the Guidance Assistants has a two-fold purpose at Salem High School; it is not only of value to the school, but it also affords valuable office training to the girls who participate in it.

The assistants perform many duties, such as filing, mimeographing and rexographing, typing of letters, sending for and filing of college catalogues, and carrying out any orders with efficiency and dispatch.

The aim of the Guidance Department in working with student assistants is to give them an insight into the responsibilities and duties which will be expected of them when they enter the business world. In the efficient performance of the tasks involved, many enduring qualities are developed, such as initiative, responsibility, accuracy, willingness to follow instructions, and, most of all, the ability and competency needed to carry out assignments in future years.

Junior Rotarians

1st row: Nathan Winer, Stanley Boris, John Welch, George Ryan, Martin Dansker, Louis Wilczenski, Michael Tivnan.

2nd row: Henry Migneault, Allan Hopkinson, Richard L'Italien, Ralph Grace, Henry Burns, Gaylord Moss, Conrad Makarewicz.

The Salem Rotary Club, in keeping with its democratic policy, has extended a permanent invitation to several Salem High School Seniors to be its guests during the months of the school year. This year twelve boys were chosen to receive the honor of becoming Junior Rotarians to attend the meetings of the Rotary Club of Salem in pairs, each pair attending every week for a month. The meetings are held in the ballroom of the Hotel Hawthorne every Tuesday at 12:15. These meetings consist of a luncheon, community singing and a short lecture.

The meetings were greatly enjoyed by the Junior Rotarians. These boys were given an opportunity to meet and to talk with some of Salem's most important citizens and businessmen on a social level. The speakers were always interesting, and their messages were highly instructive.

The Junior Rotarians of 1952-1953 wish to thank the officers and the members of the Rotary Club of Salem for the kindness and hospitality extended to them.

Messenger Corps

PRESIDENT
Joanne Stafford
VICE PRESIDENT
Geraldine Ryan

SECRETARY
June Brewer
TREASURER
Judy Lapham

1st row: Pat McCormick, Virginia Evans, Gaye Sylvester, June Brewer, Joanne Stafford, Judy Lapham, Judy Bilodeau, Shirley Gibley.
2nd row: Beverly Harrisk Judy Lisak, Carol Wolocko, Lois Goldberg, Sally Kingston, Evvie O'Brien, Pat Stevens, Sandra Pekin, Leah Della Monica, Alice McManus.
3rd row: Nancy Kerr, Elaine Francoeur, Helen Dounelis, Shirley Sarao, Rae Newhouse, Sheila Porter, Alvaretta Adams, Myra Miller, Phyllis Lusko.

The Messenger Corps is an organization which ably provides messenger service for the faculty and office staff of the High School.

Organized in 1917, by Miss Ida L. Blossom, the Corps has acquired an excellent reputation as an aid to the entire school.

Members of the Messenger Corps, who are required to give at least one period a week to the service of the Corps, are selected upon recommendation of their teachers, on the basis of dependability, integrity and self-reliance.

A total of ninety pupils were selected for this season's Messenger Corps. These members not only performed their required duties, but also voluntarily acted as ushers at the Parent-Teachers meetings and assisted the office secretaries by answering the telephone.

In order to promote a spirit of friendliness among its members, the Messenger Corps holds many social events. The first meeting of the season was an inaugural event held in November, in which the members were able to get acquainted and plan for the season. A Christmas party was held in December, and in May a final meeting and party was held with the Library Corps.

The faculty of Salem High Scool has expressed a deep feeling of gratitude and appreciation for the service and courtesy rendered by the Messenger Corps. It is due to the cooperation of its members and the untiring efforts of the faculty advisor, Miss Ida L. Blossom, that the Messenger Corps has been successful during its six years of existence.

MAKE
NEWS!
SALY SALES

SPORTS

Football

COACH
Francis Danciewicz
ASSISTANT COACHES
Mitchell Smiarowski,
Angelo Nicketakis

1st row: R. Ring, J. Arsenault, G. Levesque, J. Darcy, L. Denis, E. Ciesinski, D. Moran, R. Normand, R. Lord, R. Cummings.
2nd row: R. Cahill, F. Robblee, J. Callahan, D. Reynolds, J. DiFranco, A. Mento, W. Weston, T. Steeves, E. Bower, R. Viselli.
3rd row: J. Sabotka, P. Fennell, P. O'Rourke, F. O'Donnell, E. Jarzynka, R. LeClerc, D. Pierce, R. Plante, W. Horan, D. Silver, J. Tache, I. Felton.

Salem started the 1952 season with six veteran starters from last year's eleven. They included Captain Ron Normand, rugged line-plunging fullback; Ron Plante, a fine passer; Ed Jarzynka, a rangy end; Irv Felton, a two-year veteran at guard; Dick Silver, husky center; and George Levesque, a speedy half-back. Despite their mediocre record the Witches were very impressive on the gridiron.

Salem	13	Gloucester	6
Salem	0	Lynn English	18
Salem	13	Marblehead	6
Salem	0	Lowell	33
Salem	33	Lynn Classical	13
Salem	13	Haverhill	46
Salem	6	Peabody	15
Salem	28	Saugus	13
Salem	0	Beverly	13

The Salem High football team wound up its season with four wins and five losses. This was the best record compiled by Coach "Boley" Danciewicz in his three year reign as head coach.

The Salem team started the season with a stunning victory over Gloucester, only to be overcome the following week by the strong and experienced Lynn English team. The Witches hit the win column again by defeating Marblehead; however, due to a week's lay off, they were hopelessly trounced by Lowell, the class A champions. At a time when spirit seemed low, Salem bounced back to rout Lynn Classical. The following week the

CAPTAIN
Ron Normand
STUDENT MANAGER
Richard Morin

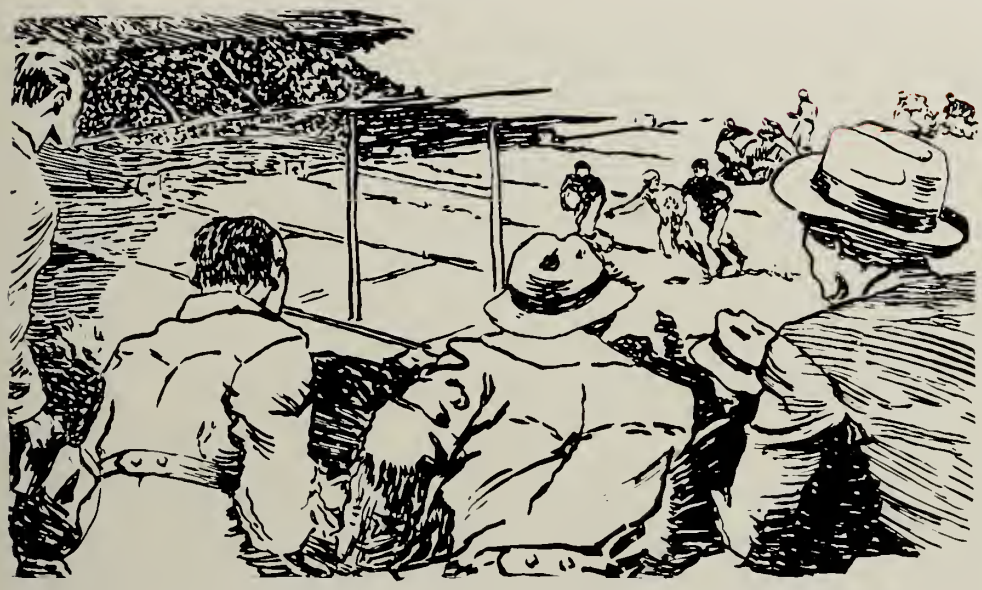

Witches continued to play good football, but could not overcome a fast and powerful Haverhill eleven. Then, on a snow-swept gridiron Salem lost a close, rough and spirited contest to Peabody. Hopes were high in the Salem camp after they whipped Saugus; but in the annual Thanksgiving Day classic, Salem was unable to emerge victorious.

The Witches were led by one of the greatest players in Salem's history, Capt. Ron Normand, a boy who would have been a certain All-Scholastic selection, if his team's record had been better. Along with Ron, Salem had a power-laden backfield consisting of the hard running George Levesque, speedy Ed Ciesinski, and versatile Ron Plante. The linemen were led by robust guard, Irv Felton. Other stalwart linemen were Jean Arsenault and Joe Tache at tackles, Ed Jarzynka and Don Pierce at ends, and Dick Silver at the center post. Bob Cahill played the role of utility lineman when his great play was needed. As reliable substitutes, the Witches had Ron Giunta, Ed Bowers, Frank O'Donnell, and Bob Ring.

Ron Normand and Ed Ciesinski led the Salem scoring with 30 points apiece. Other point-getters were George Levesque with 24 and Tony Mento with 21.

The Witches had a very capable and experienced coaching staff. "Boley" Danciewicz played for the University of Notre Dame and the professional Boston Yanks; "Angie" Nichetakis played for Boston College; "Mitch" Smiarowski played for St. Bonaventure.

Salem employed a fast-breaking T formation attack with a great variety of passing plays. The Witches with this style of offensive proved to be a very explosive team.

Salem was proud to have three of its outstanding players selected to represent the North Shore in the annual All-Star game. They were Capt. Ron Normand, George Levesque, and Irv Felton.

Ed Ciesinski, a tricky halfback, was elected captain of next year's team.

LETTERMEN: R. Normand, G. Levesque, R. Plante, R. Silver, I. Felton, R. Cahill, J. Arsenault, E. Jarzynka, D. Pierce, J. Tache, F. Robblee, R. Ring, E. Bowers, R. Giunta, L. Dennis, W. Weston, J. Mento, T. Mento, E. Ciesinski, R. LeClerc, R. Lord, F. O'Donnell, T. Stevees.

Basketball

COACH
Glenn O'Brien
ASST. COACH
Harold Pero

1st row: Gerry O'Brien, Harry Garabedian, Joseph Mento, Arthur Liberge, Tony Mento, Christy Eliopoulos, Richard Lord.

2nd row: Richard Silver, Michael Tivnan, Larry Gallagher, John Connor, Donald Pierce, Thomas Johnson, Ronald Harrison, Coach O'Brien.

Salem High School's 1953 Essex County championship basketball team proved to be one of the most remarkable teams in Salem's basketball history. At the start of the year, Coach O'Brien faced an entirely new squad, completely devoid of any returning regulars. The "Cinderella" team swept through the Essex County League with only a single loss, then reached the semi-finals of the fabulous Tech Tourney before being outwitted, but not outplayed, by Durfee High School of Fall River.

In non-league competition, Salem did very well, defeating many strong teams. One of these non-league victories came at the expense of an excellent Springfield Tech team which had defeated our great 1952 team quite decisively at Springfield.

Salem was paced throughout the season by the brilliant all-around play of Co-Captain Larry Gallagher and the high scoring of Don Pierce. Pierce had a sensational season, averaging over twenty points a game and winding up with 407 points for the year, a Salem High basketball record. Rounding out the championship five were Co-Captain Tom Johnson, diminutive Art Liberge and pivot-man, John Connor. Leading substitutes were Chris Eliopoulous, Mike Tivnan, Ronnie Harrison.

For the second year in a row, Salem went to the Boston Garden as the Essex County representative in the Tech Tourney. The Witches played a superior brand of ball in the opening round as they defeated New Bedford High in a thrilling overtime contest. In the semi-finals Durfee High, fearing Salem's tremendous scoring power, played a very deliberate and possessive type of basketball. Salem's boys were unable to solve Durfee's style of play and were forced to accept defeat.

Coach Glenn O'Brien and the boys gained the respect and admiration of everyone for the excellent brand of basketball and splendid sportsmanship displayed throughout the year. The fine work of Miss Hanify and the cheerleaders won wide acclaim. The story of the "Witches Brew" appeared in the Boston newspapers and was also televised throughout New England.

Prospects are good for next year. The team will be led by Co-Captains-elect, John Connor and Arthur Liberge.

basketball.

CO-CAPTAINS
Lawrence Gallagher
Thomas Johnson

STUDENT MANAGER
Richard Silver

LETTERMEN

Lawrence Gallagher
Thomas Johnson
Donald Pierce
John Connor
Arthur Liberge
Michael Tivnan
Christy Eliopoulos
Ronald Harrison
Harry Garabedian
Joseph Mento
Anthony Mento
Richard Lord
Richard Silver

Salem's basketball success with new material reflects direct credit on one man—Coach Glen O'Brien. Mr. O'Brien is now recognized as one of the leading coaches in the state. Salem High School boys will never fully realize all the help Mr. O'Brien has given them. His excellent leadership both on and off the court has brought great credit to Salem High School.

Scores

Salem	37	Gloucester	30
Salem	60	Waltham	54
Salem	50	Malden	56
Salem	66	Newburyport	61
Salem	41	Alumni	58
Salem	61	Newburyport	67
Salem	44	Peabody 40	40
Salem	76	Haverhill	41
Salem	70	Lynn Classical	66
Salem	73	Lawrence	41
Salem	57	Lynn English	53
Salem	60	Peabody	52
Salem	77	Haverhill	65
Salem	85	Lynn Classical	74
Salem	61	Lawrence	59
Salem	56	Lynn English	64
Salem	70	Gloucester	47
Salem	67	Beverly	66
Salem	58	Beverly	47
Salem	52	Mission	57
Salem	59	Gloucester	51
Salem	70	Springfield	66
Salem	50	County All-Stars	61
Salem	58	County All-Stars	56
Salem	73	New Bedford	71
Salem	45	Durfee	60

Baton Squad

SQUAD LEADER
Lucille LeBlanc

DRUM MAJORETTE
Virginia Evans

1st row: Sally Raynes, Lucille LeBlanc, June Ablow. *2nd row:* Marjorie LeClair, Joan Bailey, Jane Murray, Eleanor Berry, Regina Neciewsky, Mary Louise Higgins, Nancy Derocher, Nancy Condon.

The Baton Squad girls made a striking impression with their professional twirling. Their bright red corduroy uniforms added greatly to their performance. They worked closely with the band, exhibiting many new routines and novelty arrangements.

Mr. Ahearn, their very capable and talented instructor, put in many hours of hard work to prepare these girls for their performances.

Under the able leadership of Lucille LeBlanc, squad leader, and the fine showmanship of Virginia Evans, drum majorette, the girls exhibited many dazzling displays.

Flagg Squad

CAPTAIN
Phyllis Lusko

Sally Kingston, Nancy Smith, Barbara Harrison, Leah Della Monica, Joanne Kanze, Valerie Kotkowski.

The flag squad, under the student leadership of Phyllis Lusko, presented a striking appearance in their white uniforms brightly trimmed with red. They were outstanding as they led the band and baton squad onto the field between the halves of the football games. Their careful, rythmic marching steps proved that this year's flag squad was truly one of which we could be proud.

The flag squad wishes to thank Miss Hanifey for her assistance and also all those who contributed in any way toward its success.

Cheerleaders

HEAD CHEERLEADER
Judith Bilodeau

Katherine Dion, Nancy Kingston, Patricia Nutting, Dorothy Thomas, Sylvia Morency, Joan Brown, Judith Lapham, Joanne Guiggio.

The 1953 Cheerleaders, displaying much teamwork and pep under the able direction of Miss Mary Hanifey, became one of the most outstanding groups on the North Shore. They revised some of the standard cheers and introduced many new ones at the games and rallies.

This year a new touch was added to the squad for they obtained new uniforms. Made of red and white corduroy, they added attractive color to the team of girls.

In preparation for the traditional Salem-Beverly game the Cheerleaders presented a skit depicting the downfall of Beverly. New cheers which were introduced raised the student morale to a high level.

The annual Cheerleaders Dance was held on November 28, 1952 in the Salem High School gym. Students from surrounding high schools attended, with Beverly as a special guest. The dance proved to be one of the most successful events of the season.

In March of 1953 the Salem High School basketball team won the Essex County Championship and was invited to the Tech Tourney at Boston Garden. The Cheerleaders put on two pep rallies and then led enthusiastic students in cutting paper for confetti and painting huge signs to hang in the Garden. Leading Boston papers agreed that Salem put on one of the best high school demonstrations in the history of the Boston Garden. The highlight of the demonstration came when the Salem Cheerleaders, with witches' hats, capes, and brooms, danced around a smoking cauldron, supposedly putting a hex on the opposing team.

Salem High School Cheerleaders are competitively chosen for their attractive appearance, personality, ability, pep, and popularity. This year's ten girls certainly proved that they were chosen for having all the requirements.

As in years past, the graduating senior members will receive miniature silver megaphones in recognition of two years of service.

The graduating members have enjoyed being on the cheerleading squad and wish the incoming groups a great deal of success and enjoyment in the coming year.

Hockey

COACH
Dick Delande
CAPTAIN
John Welch

STUDENT MANAGER
Bruce O'Brien

1st row: Paul Butler, Paul Cote, P. William Tierney
2nd row: Sam Smith, Jean Arsenault, Richard L'Italien, George Ryan, James Coughlin, Fred Slavin, Coach Dick Deland.
3rd row: Norman Bernard, John Welch, Richard Savage, Peter Tremblay, Martin Murphy.

Starting off in fine fashion, the Salem High School hockey team established itself as a league threat by defeating several strong teams. Spirit was high and it looked as though a banner year were in store for us. After such an encouraging start, however, the team lost six games by one-goal margins. Paul Cote was very steady in the nets, but the Salem pucksters could not outscore the opposition.

Salem's overall scoring record in no way reflected the quality of the team. Captain Jack Welch ranked high in the League scoring race. Paul Butler was judged by many to be the best skater in the league. Dick Savage never ceased hustling. George Ryan and Dick L'Italien did a creditable job on defense. Bruce O'Brien deserved a hand for his faithful work as student manager.

LETTERMEN

John Welch - Paul Butler - Richard Savage - George Ryan - Peter Tierney - Richard L'Italien - Paul Cote Sam Smith

SCORES

Salem	2	Danvers	1
Salem	2	Revere	1
Salem	3	Marblehead	1
Salem	1	Peabody	2
Salem	2	Classical	3
Salem	1	English	3
Salem	3	Swampscott	4
Salem	0	Amesbury	1
Salem	3	Beverly	5
Salem	2	Beverly	3

Track

COACH
Carl Orcutt
CO-CAPTAINS
William Mackey
Thomas Steeves

STUDENT MANAGERS
Allan Hopkinson
William Geary

1st row: T. Steeves, T. Callahan, R. Harrison, M. Tivnan, W. Mackey, P. Davis, R. Dempsey.

2nd row: A. Hopkinson, W. Geary, G. Wallace, R. Hulsman, W. Nicholson, K. Lavoie, K. Bruce, D. Dash, Coach Orcutt.

This year under the brilliant tutelage of Coach Carl Orcutt Salem High School track team had its finest year since the sport was inaugurated many years ago. In the Fall, the cross-country team climaxed a successful season by capturing sixth spot in the annual Cross-Country State Meet. In the Winter the Indoor track team did exceptionally well, finishing third in the Metropolitan Indoor League. Salem also attracted attention at the meet in the Gardens. Tivnan, Dash and Bruce scored five points.

The track team progressed very favorably out-doors also. It won its share of dual meets and did very well at the Essex County Meet, scoring 23 points, its highest total at any time. This year's boys set many records for Salem High; records which should give the underclassmen of future years something to aim for. They are: 10.4 seconds in the 100 yd. dash, 23.1 seconds in the 220 yd. dash, 53 seconds in the quarter-mile, 2 minutes, 10 seconds in the half mile and 4 minutes, 40 seconds in the mile. Outstanding performers were Tom Steeves in the dashes, Mike Tivnan in the quarter mile, Bill Mackey in the half mile, Doug Dash in the mile, Bill Nicholson in the hurdles, Ken Bruce in the high jump, and Richard Dempsey in the shot put.

LETTERMEN

Douglas Dash - Michael Tivnan - Thomas Steeves
William Nicholson - William Mackey - Kenneth Bruce
Richard Dempsey - Ronald Harrison - Parker Davis
Richard Pelletier - Henry Migneault
Stanley Boris, Richard Cummings, Edward Ciesinski, George Wallace, Kenneth Lavoie, William Horan, Richard Savage, James Call, Joseph Ingemi, Bruce Whitmore, Theodore Callahan.

SCORES

Salem 41	Lynn Classical	36	Salem 44	Lawrence Central	42
Salem 23	3rd at Essex-County Meet		Salem 45	Governor Dummer	43
Salem 42	Danvers 45, Marblehead 7		Salem 25	Newburyport	34
Salem 45	Peabody	32		Haverhill	39
				3rd at North Shore Meet	

Baseball

COACH
Richard Delande

CAPTAIN
George Ryan

1st row: P. William Tierney, Richard Lord, Brendon Teeling, George Ryan, Michael McDougall, Coach Richard Deland.

2nd row: Tony Mento, Joseph Mento, Paul Fennell, Irving Felton, Robert Ring, Fred Slaven.
3rd row: Edward Ciesinski, Bill Cullen, Lee Webster, Courtney Brown, Henry Burns.

In spite of the fine coaching of Dick Delande, the Salem High School baseball team did not fare very well this year. The team had many individual stars and fine performers, but they just did not function as an efficient unit.

Hank Burns along with Ed Ciesinski, bore the brunt of the pitching assignments. Ciesinski has developed into one of the league's finest hurlers. Burns also pitched very well but was troubled by lack of spuport in the late innings. Mike MacDougal, an ace "fireman" rounded out the pitching staff. Captain George Ryan found his batting eye midway through the year and led the team in hitting. Bill Cullen and Ron Plante both heavy hitters, shared the catching duties. Courtney Brown developed into a fine defensive star around the "key stone sack". Leading the outfielders was the powerful Irv Felton.

SALEM HIGH BASEBALL — 1953

Salem	10	Peabody	13	Salem	1	Lawrence	12
Salem	8	Haverhill	2	Salem	2	Beverly	12
Salem	0	Lynn Classical	1	Salem	5	Peabody	8
Salem	1	Lynn English	11	Salem	6	Gloucester	4
Salem	4	Gloucester	7	Salem	3	Lynn Classical	5
Salem	7	Haverhill	8	Salem	1	Beverly	6
Salem	3	Lynn English	4				

Golf

1st row: Christy Eliopoulos, Dick Hart. *2nd row:* Richard Savage, John Welch.

The Salem High School golf team got off to a very disappointing start. With four returning veterans from last year's championship team, the Witches expected to be top contenders for the title along with St. John's Preparatory School. The Witches lost their opening match to the "Prep" by the close score of 5-4. After this match, the spirit of the boys was shattered and they lost their next two matches while the "Prep" went on to win the title.

This year's team consisted of Co-Captains Jack Welch, Dick Hart and Dick Savage along with Paul Quinn, Chris Eliopoulos, and James Coughlin. These boys are all good golfers who will certainly make up for their poor season in the coming summer tournaments.

LETTERMEN

Richard Savage - Paul Quinn - John Welch - Chris Eliopoulos - Richard Hart - James Coughlin

SCORES

Salem	St. John's Prep	5	Salem 3½	Swampscott	5½
Salem 4	Peabody	5	Salem 3½	Beverly	5½
Salem 2½	Winthrop	6½	Salem 6	Classical	3

Girls' Softball

COACH
Miss Mary Hanifey

1st row: Joyce Cook, Frances Flashner, Joan Brown, Helen Dounelis, Evalyn O'Brien, Judy Lapham, Judy Bilodeau, Anne McCarthy, Sally Kingston, Shirley Gibeley.

2nd row: Lois Rizoli, Claire Francoeur, Betty Humphreys, Katherine Day, Mary Higgins, Sylvia Morency, Liz McCarthy, Priscilla Moore, Barbara Harrison, Pat Griffin, Loretta Myslinski.

SCHEDULE

June 4 Field Day at Danvers
Salem - Marblehead
Salem - Danvers
Salem - Swampscott

This year the softball team is composed almost wholly of veterans. Some of the members of last year's squad who are returning for the spring games are Helen Dounelis, Joyce Cook, Frances Flashner, Anne McCarthy, Sally Kingston, Evalyn O'Brien, Elizabeth McCarthy and Tina Scialdoni.

The girls will meet stiff competition against Swampscott, Danvers, and Marblehead in early games. At a later date, the Salem girls will again face each of these same three teams on "Field Day." On this day, ribbons will be presented to the best players and to the winning team.

Besides playing outside competition, the girls play against each other in class games and red and white team games. This year the white team defeated the red team in two close games by scores of 1-0, and 5-1.

We are forever grateful to Miss Hanifey for her help in coaching us. Without her skill and understanding, we would have had no team.

Girls' Basketball

COACH
Miss Victoria Kopaczynska

1st row: Joyce Cook, Frances Flashner, Helen Dounelis, Valerie Kotkowski, Evalyn O'Brien, Anne McCarthy, Sally Kingston, Judith Lapham, Joan Kulesza, Eileen Flynn.

2nd row: Manager, Rebekah Alpers, Dorothy Spellman, Patricia Yee, Lois Rizoli, Katherine Day, Mary Louise Higgins, Elizabeth McCarthy, Janice Tivnan, Patricia Hayes, Jackie Patenaude, Joanne Poirier, Dorothy Leahy, Elise Gallagher.

Salem	22	Swampscott (practice)	29
Salem	15	Beverly	37
Salem	12	Swampscott (practice)	28
Salem	12	Beverly	38
Salem	17	Winthrop	42
Salem	24	Marblehead	48

With a squad composed almost wholly of veterans, the Salem High girls' basketball team began another successful season. Along with the dead-eye shooting of "Liz" McCarthy, Eileen Flynn and Val Kotkowski, and with the guarding of Evie O'Brien, Judy Lapham, Helen Dounelis and Fran Flashner, the girls formed a fast-moving team after playing against stiff competition.

One of the outstanding games of the season was the first game between Swampscott and Salem. Of great advantage to the Swampscott girls was their height. Nevertheless, Salem's fast-moving guards succeeded in keeping the score down.

At the beginning of the season, Salem faced its arch-rival, Beverly. The Salem players "clicked," and played a smooth, swift game; and although it was close, Salem showed its superiority from the start and came through with another win.

Under the capable coaching of Miss Kopaczynska, the girls ended the season with three wins and one defeat.

Girls' Field Hockey

COACH
Miss Mary Hanifey

CAPTAIN
Frances Flashner

1st row: Patricia Griffin, Loretta Myslinski, Joan Brown, Joyce Cook, Frances Flashner, Helen Dounelis, Evelyn O'Brien, Sally Kingston, Anne McCarthy, Judith Lapham.
2nd row: Manager, Mary Jane Shira, Barbara Harrison, Kay MacDonald, Claire Francoeur, Betty Humphreys, Katherine Day, Priscilla Moore, Mary Louise Higgins, Sylvia Morency, Elizabeth McCarthy, Jane Lessor, Jackie Patenaude, Dorothy Leahy, Elise Gallagher, Manager, Sylvia Chatel.

Salem	1	Marblehead	2
Salem	0	Swampscott	3
Salem	0	Danvers	5
Salem	0	Swampscott	3

This was the first year in which the girls participated in Field Hockey, a recent addition to the girls' sports program. Field Hockey is also a favorite sport in many other high schools along the North Shore.

The members of the Salem High team had no previous experience in field hockey. Despite this fact, they faced keen and experienced opponents with the spirit of true sportsmen.

Field Hockey requires speed and accuracy on the part of the players. The front line or offense is composed of the center, one of the most vital positions on the team, the right and left inners, and right and left wings. The backfield or defense consists of the center halfback, right and left halfbacks, and the right and left fullbacks who help the goalie defend the goal against the attack of the opposition.

Many thanks are extended to Miss Hanifey and Miss Kopaczynska for their untiring efforts in teaching us the skills of field hockey.

We also wish the field hockey team of 1954 every success in their contests.

Red and White Council

CAPTAINS
Joyce Cook, *Red*
Frances Flashner, *White*
SENIORS
Judith Lapham
Joan Brown
JUNIORS
Katherine Day
Elizabeth McCarthey

SOPHOMORES
Nancy Kordaris
Dorothy Leahy
FRESHMEN
Nancy Lyons
Dorothy Jameson

1st row: Joan Brown, Joyce Cook, Frances Flashner, Judith Lapham.

2nd row: Nancy Kardaris, Doris Jameson, Elizabety McCarthy, Katherine Day, Nancy Lyons.

The object of the Red and White Council is to encourage all girl students of the Salem Classical and High School:

1. to participate in its activities,
2. to promote interest in athletic and recreational activities,
3. to further in every way the physical well-being of the girls,
4. to foster a spirit of friendship and co-operation

Two representatives are elected from each class plus the Red and White captains from the Red and White Council and they govern the requirements of all sports.

The members of the Red and White teams participate in competitive sports against each other.

Their objective is a loving cup to be presented to the winning team.

Last year the Red team received the cup. So far, the Reds have won in field hockey and in basketball while the White's have won in volleyball and in badminton. The two remaining sports, softball and tennis, will be played at the end of the season. These will decide the winners of the cup for the year 1953.

The games played throughout the year were very exciting and the girls enjoyed their participation in these competitive sports. The scores of some games were very close and, since a few of them were tied, overtimes had to be played.

Letters and blazers were awarded to the girls who have earned their points.

The seniors receiving white blazers this year are: Joyce Cook, Helen Dounelis, Fran Flashner, Sally Kingston, Judy Lapham, Ann McCarthy, Evie O'Brien. The seniors receiving letters this year are: Rebekah Alpers, Judy Bilodeau, Joan Brown, Marie Pacheco.

Accidents will happen??
Biology Hi-jinxs
Famous Last Words
this is an easy job I only have to wash a couple of dishes !!
Jones to see the nurse for attention for an injured eye
Thank you
Miss Smith
Same note from Mr. Rousseau
Monsieur Joe Pete Jones
To the Nurse
for care
R.433
Earthquake? No!! Just Lunch!!
There goes the 12:45
the Corridor Pass Blues
When silence is essential!!
Senior Revue
1953
Slightly after 1:15
Cullahan '53'

English
Math
Math
Oh, happy High School days!
Freshman
Senior
One more bell to go
Office
Principal
Gee--what did I do this time!!
Those who did not join any club
A Dog (gone) Course at S.H.S.
Math
Fuzzy wuzzy
Frankie!
Spike
Tower of Pisa
curley-oops—it rained!
Hollywood hair-styles "à la Salem High"
Monsieur Pompadour
Slickum
Buggy Biology Blues
Stair-Polishing at Recess
traffic officer

Presenting our Backers

in the pages that follows

1899

RADIO EQUIPPED AND AIR CONDITIONED
NEW STREAMLINE COMFORTABLE COACHES
TO ANY POINT IN
NEW ENGLAND OR CANADA

"Why Take Less Than The Best?"

MICHAUD BUS LINES, INC.
INCORPORATED

Tel. 1207 Salem, Mass. Cdr. J. A. Michaud, *Pres.*

Compliments of

H. P. HOOD & SONS

THE KIND OF ICE CREAM SERVED
IN OUR CAFETERIA

"We Know It's Good"

THE SALEM EVENING NEWS

Covers fully the events of your school, whether social, educational or athletic

Read it for a resume of
the many activities of
SALEM HIGH SCHOOL

FOLLETTE's
MEN'S WEAR

246 ESSEX STREET
SALEM, MASS.

Headquarters for
ARROW SHIRTS
MALLORY HATS

Compliments of

MURPHY FUNERAL HOME

83 Federal Street, Salem

Francis J. Murphy

Tel. 0497

Lavender Printing Company

87 CANAL STREET — SALEM, MASS.

Telephone 3200

KAUSEL'S, INC.

FINE FURNITURE

SALEM

ALYCE'S

Home-made Ice Cream

The Finest Ice Cream
on the North Shore

"Come in and Try Some"

SALEM OIL & GREASE CO.

SALEM, MASS.

Manufacturers of Tanning Oils

Established 1838

Salem Mutual Fire Insurance Company

77 WASHINGTON ST. SALEM

EBSEN'S
RESTAURANT
AT SALEM WILLOWS

"Known The World Over"

Famous For Its Sea Food Dinners

STEAKS AND CHICKEN

Joseph J. '26 & Alexander A. Pszenny '30
Proprietors

For every age, in every family,
there's a Pequot Sheet
to meet each individual need.

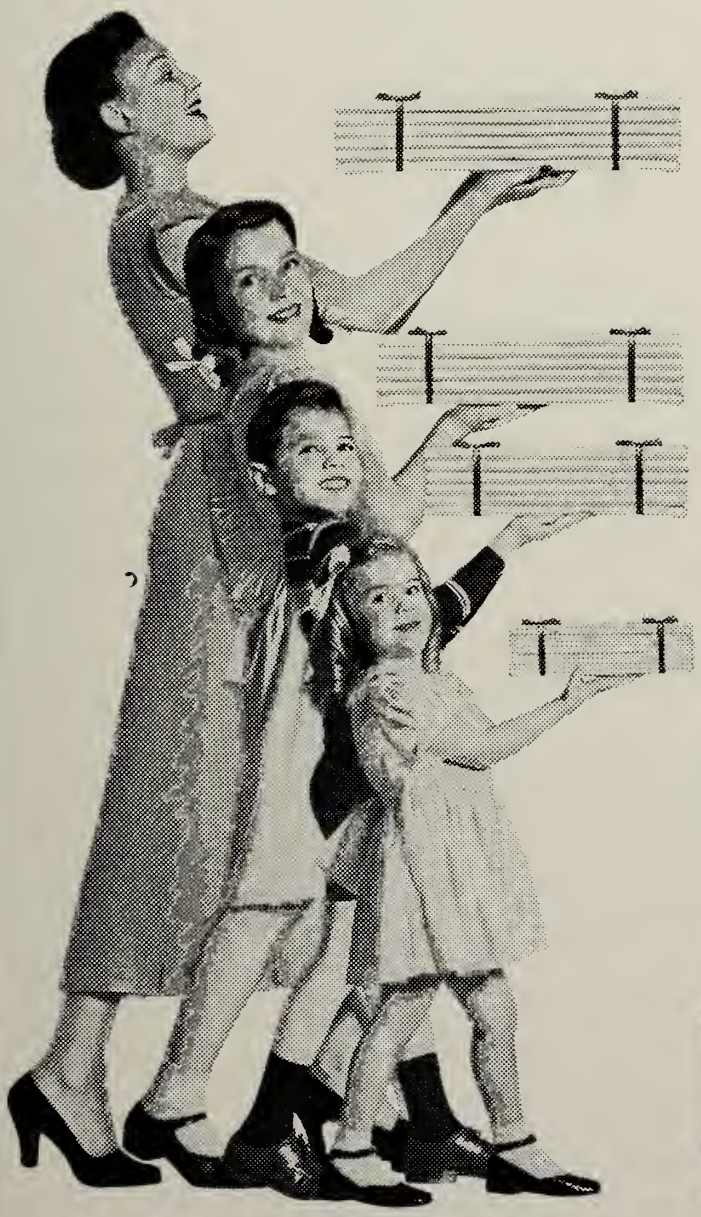

PEQUOT
REG U S PAT OFF
PLUS-SERVICE
SHEETS
PILLOW CASES

PEQUOT
COMBED
PERCALE
Sheets and Pillow Cases
OVER 180 THREADS PER INCH

PEQUOT
Fine Combed
PERCALE
SHEETS AND PILLOW CASES
OVER 200 COMBED THREADS PER INCH

PEQUOT MILLS
Salem, Mass.

NAUMKEAG CHEVROLET CO.

CHEVROLET

CARS - TRUCKS - SERVICE

17 Canal Street Salem 4900

GERBER'S RESTAURANT
"THE PLACE TO EAT"
TABLE, COUNTER & SODA FOUNTAIN SERVICE
DELICATESSEN TO TAKE OUT
TEL. SALEM 5584 OR 4365
TOWN HOUSE SQUARE

M. H. BAKER CO.
181 Essex Street
Salem, Mass.

. . . The Fashion Center of the North Shore . . .

Eaton The Druggist
7 Stores on the North Shore

J. F. BURNETT CO.

BOILER REPAIRING

HERE, THERE, ANYWHERE

TEL. SALEM 6190 PEABODY 328

Compliments of

ROBERTA-JENNY
CORSET SHOP

CAROLYN ROBERTS, *Prop.*
DOROTHY SPURRIER, *Asst.*

Corsets - Lingerie - Health Garments
SPECIAL FITTING SERVICE
HEADQUARTERS FOR CAMP SURGICAL SUPPORTS
Y.M.C.A. BLDG.
284 ESSEX ST. SALEM 2927

Compliments of

Creedon's Garage

430 ESSEX STREET
SALEM

Telephone 0647

Congratulations

CLASS OF '53

SHERWIN-WILLIAMS

June to many of you means a new beginning. A new life in the business world. Possibly your choice will be electronics.

Drop in to see Miss Pauline Ritter at CBS-Hytron's personnel office at Danvers. Or Miss Mary Somes at Salem. They will be glad to talk it over with you.

Who knows, they may help you, too, to begin a career that will be pleasant, interesting, and profitable. They'll be looking for you.

CBS - HYTRON

A Division of Columbia Broadcasting System, Inc.

Manufacturers of Electronic Tubes & Transistors

DANVERS . . . NEWBURYPORT . . . LOWELL . . . SALEM

Compliments of

BOLEY MOTOR SALES, INC.

142 Canal Street

Salem, Mass.

LIEBSCH & LIEBSCH

ATTORNEYS

DAVID FRYE

Realtor

FRYE BUILDING

265 Essex Street

Salem

Compliments of

WILLIAM F. MANNING

Real Estate and Insurance

SALEM GLASS CO.

- DISTRIBUTORS OF -

DOORS - WINDOWS - FRAMES

GLASS & MIRRORS

75 CANAL ST. SALEM, MASS.

MOSES ALPERS

I. Dubin Co.

INSURANCE

News Building, Salem, Mass.

YOUR FONDEST DESIRES . . .

Your educational achievements to date mark a notable milestone in your career.

The years ahead will be filled with active participation in professional, commercial, and family activities — may you accomplish your fondest desires, including the security, freedom, and happiness which grow through a planned program of regular saving in this friendly, progressive Bank.

SALEM FIVE CENTS SAVINGS BANK

210 Essex Street **Salem, Massachusetts**

Compliments of

JOE THE HATTER

150 Washington St. Salem, Mass.

WALSH CONSTRUCTION COMPANY

WEBB ST., SALEM

GENERAL CONTRACTING

Compliments of

The Royal

131 Essex St., Salem

Compliments of

A FRIEND

WATERS & BROWN

HARDWARE, PAINTS, TOOLS AND CUTLERY

Garden Seeds and Fertilizers

57-59 WASHINGTON, Cor. CHURCH SALEM, MASSACHUSETTS

Compliments of

T. R. KERR FURNITURE CO.

68 WASHINGTON ST.

SALEM, MASS.

CITY FISH MARKET

25 NEW DERBY STREET

SALEM, MASS.

Compliments of

LORING MOTORS, INC.

282 Canal Street Salem,Mass.

CHRYSLER—PLYMOUTH CARS

INTERNATIONAL TRUCKS

JOE LEVIN

Tuxedos and Full Dress

For Rent

29 Lowell St. Peabody, Mass.

Compliments of

BARNETT FABRIC STORE

6 Central Street

Salem Mass.

Congratulations to the Class of "53"

Puleo's Dairy

"Milk and Cream"

245 Highland Avenue

Salem, Massachusetts

Tel. 4860

"Your School's Milkman"

OWENS SHOE COMPANY

4 Franklin Street, Salem, Massachusetts

NATIONAL
RADIO & TELEVISION
SERVICE

206 DERBY ST. SALEM, MASS.

Dependable Work-Approved
Standard Prices

SALEM 6356

Compliments of

BIXBY'S

WEARING APPAREL

144-148 ESSEX ST.
SALEM, MASS.

SALES Ford SERVICE

OXFORD MOTORS OF SALEM, INC.

278 DERBY STREET, SALEM, MASS.

TELEPHONE SALEM 5310

WAYSIDE
FURNITURE CO.

59 BRIDGE ST., SALEM, MASS.
SALEM 0877

HERMAN'S SHOE STORE

152 ESSEX ST.
SALEM, MASS.

TELEPHONE 6110 RESIDENCE 1773-M

IRENE and "SPIKE" TALBOT

. . . CATERERS . . .

Clubs - Weddings - Showers - Private Parties

PEQUOT CAFETERIA Salem, Mass.

McCARTHY'S
ATLANTIC STATION

87 NORTH ST.
SALEM

Compliments of

EMPIRE CLOTHING CO.

133 Essex Street

Salem

Compliments of : :

James J. Welch & Co.

Contractors and Builders

15 Front Street Salem, Mass.

SEIBERG'S
FEATURING
LUCILLE CREATIONS

153 ESSEX ST.
SALEM, MASS.

EDWARDS

Smart Shoes

184 ESSEX ST. SALEM

When you start work—START SAVING, and
when you save—SAVE SYSTEMATICALLY
Buy monthly savings shares here.
$1 each per month and GET AHEAD!

Roger Conant Co-operative Bank

256 ESSEX STREET, SALEM

Compliments of

THE SINGER SEWING
MACHINE COMPANY

IN BUSINESS FOR OVER 100 YEARS

MANAGER GUY C. DAIGLE

WALLPAPER :: PAINTS
LINOLEUM
VENETIAN BLINDS

Beaulieu & Linsky Co.

3 Front Street

Salem { 4260
4261

Compliments of

BEVERLY MATTRESS CO.

51 CANAL ST.

SALEM

BUDDY'S
TOT TO TEEN SHOP

WE DELIVER EVERYTHING
EXCEPT THE BABY

TEL. 4802

151 ESSEX ST. SALEM, MASS.

Compliments of the - - -

Salem Savings Bank

"The Bank with the Chime Clock"

125 WASHINGTON STREET .·. SALEM

"Large Enough to Serve You Small Enough to Know You Strong Enough to Protect You"

46 YEARS

OF SERVICE

Complete

ATHLETIC OUTFITTING

SALEM RUBBER CO.

The Rubber Store

SWENBECK'S

THRU 3 GENERATIONS

YOUR FAVORITE EATING PLACE FOR

SEAFOODS STEAKS CHICKEN

3 RESTAURANT ROW, SALEM WILLOWS

TEL. 2052

Compliments of

SAMSON PHARMACY

S. Leamon, B.S., *Reg. Pharm.*

96 Boston St., Salem, Mass.

Tel. Salem 5988

Compliments of ::

NORTHERN LEATHER CO.

30 Foster Street

Salem, Mass.

NAUMKEAG TRUST CO.

Salem, Mass.

Complete Banking Service

Member of Federal Reserve System
Member of Federal Deposit Insurance Corp.

Clark & Friend

The Finest in
Men's and Women's Wear

ANN'S
BEAUTY STUDIO

For Appointments
Call
SALEM 3419

104 ESSEX ST.

Salem Co-operative Bank

71 Washington, cor. Church St.

- SAVING SHARES
- GIVES YOU A START
- $1.00 PER MONTH
- INSURED SAVINGS

Compliments of ::

WOODMAN
INSURANCE AGENCY, INC.
221 ESSEX STREET
SALEM, MASS.
ROBERT T. WOODMAN

Zina Goodell Corp.

Hardware - Houseware

"Everything for the Kitchen"

Tel. 0780 - 0781

86 Lafayette St. Salem, Mass.

REID & HUGHES COMPANY

SALEM, MASS.

Extends Best Wishes To the Class of 1953

Dodge Plymouth

Cars and Trucks

BEAVER AUTOMOBILE CO.

21 Congress St. Salem, Mass.

Telephone 2050

Miller's Music Store

149 Essex Street, Salem

The North Shore Headquarters for Fine

PIANOS-MUSICAL INSTRUMENTS

Records and Accessories

Complete Line of Sheet Music

Tel. Salem 0142

Best Wishes To

The Members of the Senior Class

THE MERCHANTS NATIONAL BANK OF SALEM

SALEM, MASSACHUSETTS

WHITMORE CLEANERS

Better Cleaning! Renew the Beauty of your Garments. Our Cleaning Methods will do it.

Zippers Replaced

Tel. 1273 107 North St.

Compliments of ::

ROOK'S FURRIERS

Salem - Lynn

TYPEWRITERS
FOR
RENT — SALE — SERVICE

All makes of new portables

GENERAL OFFICE
EQUIPMENT CO.
22 Federal St. Salem
Tel. Salem 3100

L. H. ROGERS

Apparel for Women and Misses

140-142 Essex Street Salem
Tel. 4025

INSURANCE

HOLYOKE OF SALEM INSURANCE AGENCY, INC.

39 NORMAN STREET Tel. 6123 SALEM, MASS.

MAYOR
FRANCIS X. COLLINS
13 Jackson Street

COUNCILLORS

H. FRANCIS DOLAN, 44 Broad Street
STEPHEN E. FRANCIS, 29 Bradford Street
PHILIP L. MORENCY, 11 Elm Avenue
WILFRED J. POITRAS, 6 West Terrace
FRANCIS E. RAFTER, 7 Munroe Street
LOUIS A. SWINIUCH, 12 Bentley Street
NORMAN E. DAVIES, 14 Winter Street
JOHN R. SERAFINI, 17 Phelps Street
THOMAS F. TIGHE, 29 Bow Street
ERNEST W. APRIL, 13 Savoy Road
WILLIAM A. MORAN
76 Barstow Street

AUGUSTINE J. TOOMEY, City Clerk, 6 Manning Street
CHARLES A. DOOLEY, City Messenger, 10 Carpenter Street

COMPLIMENTS
OF A FRIEND
TO CLASS
OF '53

Compliments of ::

SULLIVAN'S
GREENHOUSE

82-84 Highland Avenue
Salem Telephone 1011

Congratulations, Class of '53

John Flynn & Sons

80 Boston Street Salem, Mass.

Compliments of

FEDERAL MACHINE CO.

171 BOSTON STREET SALEM

DAN A. DONAHUE

Where your Dad bought his first long-pant suit

Salem's Reliable Men's Stores

Congratulations To The Graduating Class

HOWARDS FOR HARDWARE

WASHINGTON ST. SALEM

Congratulations to
The Class of 1953

Bernard's Jewelers

173 ESSEX STREET SALEM, MASSACHUSETTS

Compliments of

PARKER BROTHERS, INC.

Salem, Mass.

Makers of

FAMOUS PARKER GAMES

which include

MONOPOLY, CAMELOT, RICH UNCLE, KEY WORD,
PING PONG, ROOK, PIT, FLINCH, SORRY, CLUE
and many others.

Success & Happiness

To the Class of 1953

PETER'S LAUNDRY CO.

Est. 1899 Tel. 4052

A. GOLDSTEIN
Clothing - Shoes
Gents' Furnishings

17-19 FRONT ST. SALEM, MASS.

Compliments of

THE AULSON TANNING MACHINERY CO.

9 OAK STREET SALEM, MASS.

Home Heating Headquarters on the North Shore for 115 Years

PICKERING
GEORGE W. PICKERING CO.
COAL·OIL·COKE
GENERAL ELECTRIC

COAL . . . OIL . . . COKE
WINKLER OIL HEATING EQUIPMENT
GENERAL ELECTRIC HOME APPLIANCES

Main Showroom: 211 Derby Street, Salem

BRANCH STORES:
LYNN BEVERLY DANVERS
PEABODY MARBLEHEAD

"Let the SILVER FLEET deliver your heat"

Telephone 2608 — 2609

Delande's Supply Co.

Wholesalers of

ELECTRIC AND PLUMBING SUPPLIES

56 Lafayette Street **Salem, Mass.**

Greetings to the Class of '53

STROMBERG'S

Jerry's, Inc.

Work Clothes - Shoes
Riding Habits - Sportswear
and Sporting Goods

Washington, cor. Norman St.
Tel. 1547

National House Furnishing Company

"North Shore's Oldest Furniture Institution"

Complete Home Furnishers

280 Cabot St.
Beverly

145 Washington St.
Salem

196 Main St.
Gloucester

LEONARD IRON FOUNDRY

TULIP STREET

SALEM

TEL. 2680

Telephone 244

JERRY'S VALET SERVICE

Cleansing and Dyeing

FREE CALL AND DELIVERY SERVICE
MINOR REPAIRS

109 LAFAYETTE ST. SALEM, MASS.

Congratulations
Class of 1953

Personal Finance Company

62-64 WASHINGTON STREET

SALEM

Offering a Complete Loan Service

HEFFERNAN'S PHARMACY

"THE BEST IN PRESCRIPTION SERVICE"

66 Washington Street

Telephone 2224

Compliments of

THE

HAWTHORNE CIGAR STAND

Compliments of

Cunney Television & Radio

52 Highland Ave.

Salem, 3674

Compliments of

Salem Army & Navy Store

45 Lafayette St. Tel. 3808

Next to Salem Laundry

Compliments of

RONAN'S

40 BOSTON STREET

SALEM, MASS.

HAMMOND
SELF SERVICE LAUNDRY

63 MAIN ST., PEABODY TEL. 2510

4 Hr. Service: Wash, Dried & Folded

9 Lbs. 75c or 40c Damp

We Also Do All Types of Dry Cleaning

STORE HOURS 8 A.M. - 7 P.M.
SAT. 8 A.M. - 1 P.M.

SALEM - BEVERLY

Salem Lumber Company
Incorporated

Lumber and Building Materials

5 Jefferson Avenue
Salem, Mass.

Tel. Salem 0326

Compliments of

G. W. FULL & SONS

FUNERAL HOME

CHURCH ST.

SALEM

TOWNSEND MOTOR CAR CO.

285 Derby Street Salem, Mass.

Tel. 2400

Oldsmobile Sales and Service

G.M.C. TRUCKS

SOUSA'S

J. R. SOUSA & SONS

172-178 MAIN STREET
Peabody
Tel. 698

159 CABOT STREET
Beverly
Tel. 368

Compliments of ::

Surrette Storage Battery Mfg. Co.

SALEM, MASS.

The Stanley Cafeteria, Inc.

"The Place to Eat"

SALEM PEABODY

Compliments of

MUNROE and ARNOLD MERRITT EXPRESS Inc.

Salem 4060

HOWARD H. EUSTIS, INC.

Athletic Outfitters

12 Norman Street Salem, Mass.

Try SILVER'S *first*

for anything in

Plumbing - Heating - Electrical

44-52 Lafayette St.
Salem, Mass.

Phone
Salem 1681

Pitman & Brown Company

40 Bridge Street

Building Supplies

John J. Jackson, *Manager*

Tel. Salem 2224

William T. Walke & Sons, Inc.

Florists

143-145 Loring Avenue

Phone 380-381 Salem, Mass.

GRACE BUCKLEY

CORSETIERE

For perfect fitting specializes in Junior garments and strapless bras.

New Essex House 2nd Floor
176 Essex Street **Tel. 2816**

Tel. Salem 6384 Designing, Drafting & Grading

Tailor Vahé

DIPLOME DE PARIS

Custom Tailor for Men and Women
Instructor - 20 Years of Experience

Cor. Boston & Essex Sts. Salem, Mass.

Best Wishes to the
Class of 1953 from

Ives Greenhouse

256 LAFAYETTE STREET
SALEM, MASS.

ICE CREAM

DAIRY WITCH

115 BOSTON ST.
SALEM, MASS.

Congratulations to
Class of 1953

MANN and GOULD

Members Boston Stock Exchange

70 Washington Street
Salem, Mass.

SILK'S MARKET

"THE BIGGEST LITTLE STORE"

44 Bridge St. **Salem, Mass.**

ROBERTA'S DO-NUT SHOP

Prop. John Konopnicki

107 Boston St. **Tel. 4856**

Compliments of . . .

SYLVANIA ELECTRIC
Salem Mass.

Manufacturers of Incandescent Lamps, Fluorescent Lamps, Fluorescent Fixtures, Wiring Devices, Radio Tubes, Television Tubes, Television Sets, Photo Lamps and Electronic Devices.

GENE & TOM'S

146 BOSTON ST.

SALEM, MASS.

Compliments of

KESSLER'S

177 ESSEX ST.

SALEM'S LEADING INFANTS AND CHILDREN'S SHOP

ODELL'S SOCONY SERVICE

45 BOSTON ST.

SALEM, MASS.

Compliments of

DIXIE'S

Compliments of

JAY'S FURNITURE CO.

Juvenile Specialists Serving
THE NORTH SHORE

260 ESSEX ST. SALEM, MASS.

SACCON JEWELERS

DIAMONDS - WATCHES

167 ESSEX ST.
SALEM

BAKER'S

WEARING APPAREL
FOR
MEN - WOMEN - CHILDREN

WASHINGTON ST.
SALEM

PEKIN CLEANSERS

152 WASHINGTON ST.

SALEM, MASS.

CHADWICK'S RESTAURANT

33 NEW DERBY ST.

SALEM 3092

"THE BEST FOR LESS"

CASSINO PRESS

PRINTING OF EVERY
DESCRIPTION

15 FRONT SALEM 1029

**A. VOYER SOUCY
AGENCY**

DEPENDABLE INSURANCE

157 WASHINGTON ST.
SALEM, MASS. TEL. 2966

Compliments of

A FRIEND

Autographs . . .

RICHARDS SHOES

BUILT ON VALUE

193 ESSEX STREET
OPPOSITE ALMY'S SALEM, MASS.

BETTY-ANN'S
SUBMARINE SANDWICH SHOP

ORDERS TO TAKE OUT ONLY

A REAL TREAT FOR ALL OCCASIONS

134 BOSTON ST. TEL. SALEM 1264

for designed publications

bringing you the complete coordination of all the factors involved in producing the finest Annual possible — tailored to meet your desires and your budget.

Warren Press

160 WARREN STREET

BOSTON 19, MASSACHUSETTS